ninety-five

WESTFIELD STATE COLLEGE
3 0386 0026 0125 7

Digitized by the Internet Archive
in 2012 with funding from
Federally funded with LSTA funds through the Massachusetts Board of Library Commissioners

http://www.archive.org/details/tekoa73west

1995 TEKOA

Westfield State College

Westfield, Massachuestts

Contents

Academics	4
Student Life	12
Organizations	32
Sports	44
Seniors	88
Commencement	112
Ads	122

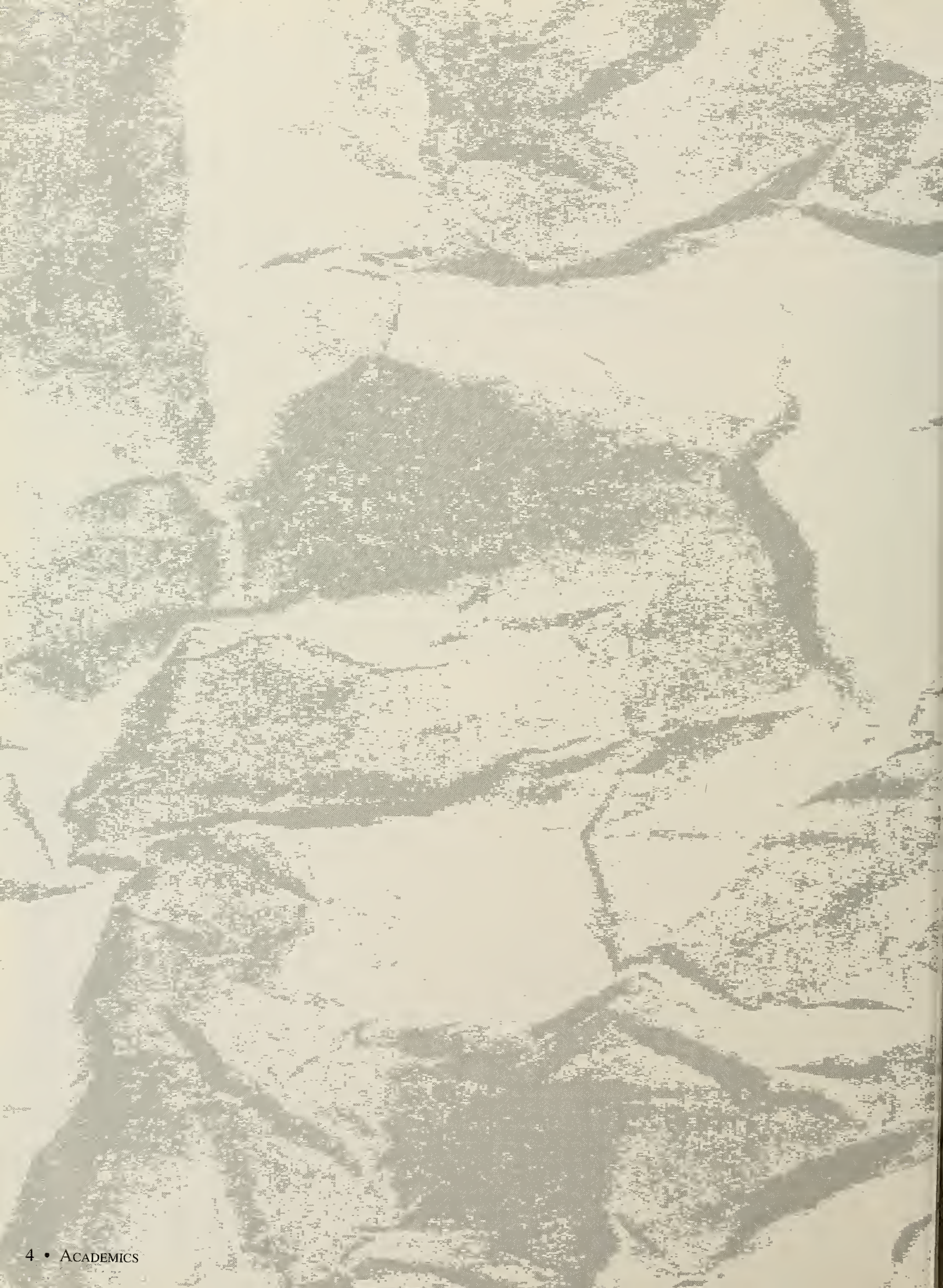

ACADEMICS

A Message from the President of Westfield State College
Dr. Ronald L. Applbaum

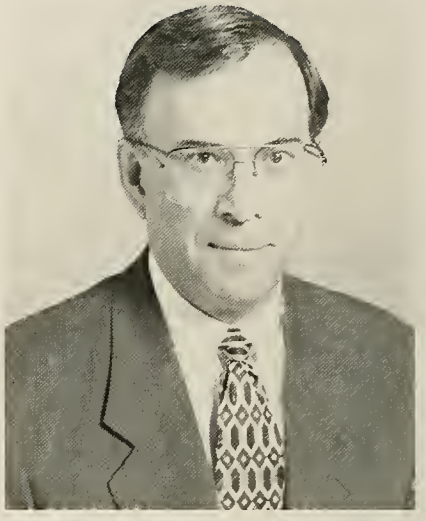

A Message from the President of Westfield State College

Dear Graduate:

A college yearbook is primarily a set of photographs chronicling a prescribed passage of time; a snapshot of one of the most important periods of growth in any persons lifetime. However, photographs can never capture the emotion that permeates a college environment; it cannot express the depth of caring that exists in the bonds of friendship which are created often for a lifetime. The pictures in this book cannot show with any degree of precision the positive growth and intellectual maturity that has occurred within each of you.

In a world of constant change, it's not surprising that both you and those around you have changed. Yet, one thing remained the same throughout your tenure; this College was committed to meeting your needs as students. Our mission was to educate people who would become independent, creative thinkers and individuals prepared to assume leadership roles in society. I'm proud of the Class of 1995 and consider it an honor to have served as the president during your undergraduate and/or graduate years at Westfield State College.

Whether you were a student full-time or part-time, resident or commuter, traditional or non-traditional, whether you attended classes during the day or night, on campus or at an off-campus site, you found the same commitment to excellence, opportunity and access.

As you think back over your years at Westfield State College, I hope you'll fondly remember the experience, and I encourage you to remain active in the Alumni Association. I encourage you to strive for higher levels of career and creative exploration, intellectual risk-taking and to learn flexibility as you meet new challenges that take you higher. There will never be a better time than now, or a better place than here to begin a lifelong pursuit of personal and professional excellence.

Sincerely,

Ronald L. Applbaum

Dr. Ronald L. Applbaum

Adrene Adams
Associate Director

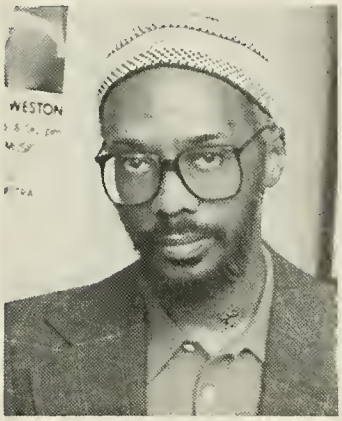

Ali Kamal
Associate Dean

Brett Averitt
Associate Professor

Kate Bagley
Professor

Gilbert Billings
Professor

Anthony Bonaacquissti
Associate Professor

Robert Bristow
Associate Professor

Robert Brown
Professor

James Carrabetta
Associate Professor

Jo Ann Churchill
Staff Assistant

Margaret Civello
Staff Associate

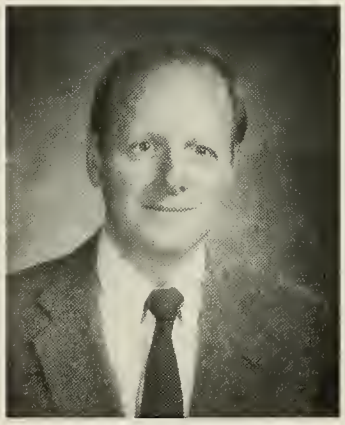

William J. Cook, Jr.
Assistant Professor

Joan Corell
Professor

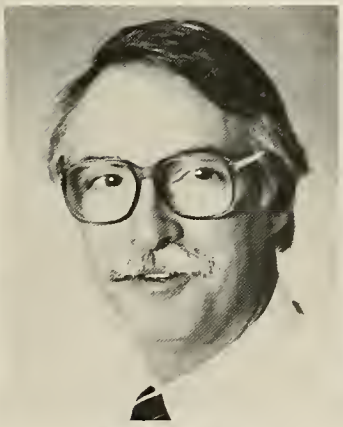

Robert Cormier
Associate Professor

Robert Culkeen
Staff Associate

Justin Curry
Associate Professor

Theodore Davidovich
Professor

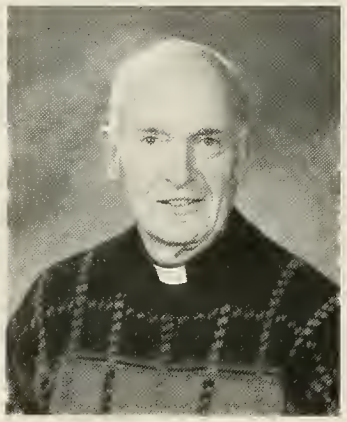

Fr. John Dean

Susan Dutch
Professor

William Duval
Professor

Ronald Edwards
Professor

Phillip Ettman
Professor

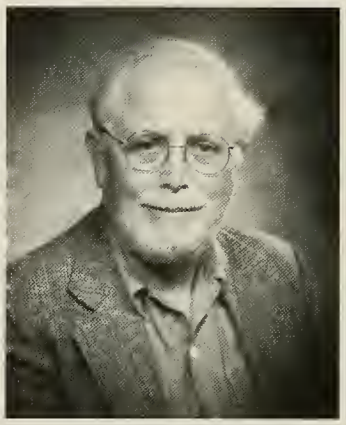

Lawrence Foard
Professor

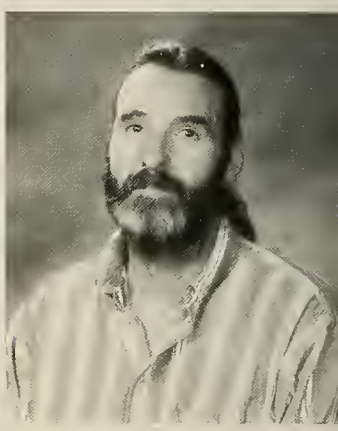

Larry French
Associate Professor

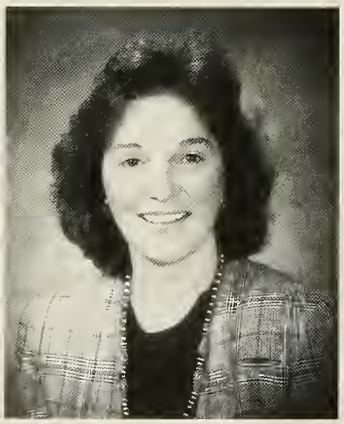

Gwendolyn Godfrey
Staff Assostant

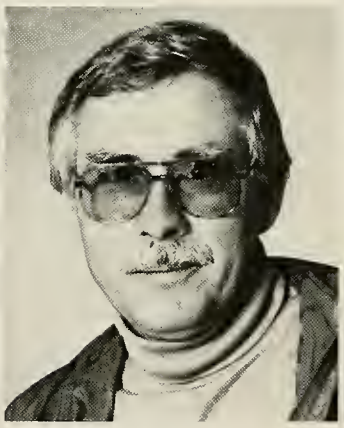

Gerard Gravel
Associate Professor

Michael Gural
Associate Professor

Frederick Harling
Professor

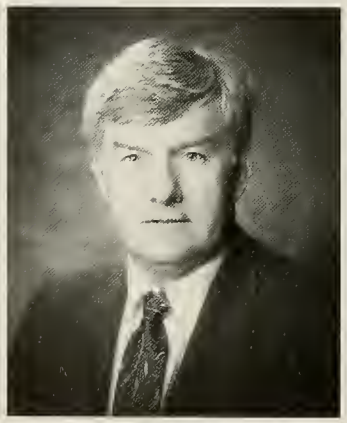

Gerald Healy
Associate Professor

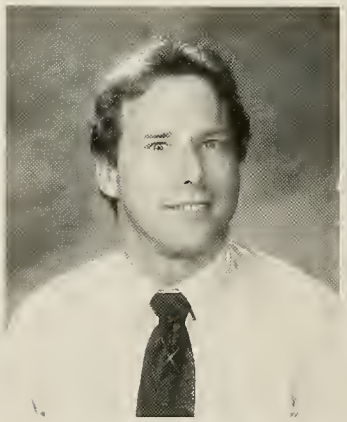

Rudolph Hebert, Jr.
Staff Associate

Daryl Hendery
Exec.Dir., Student Affairs

Patricia Hoey
Clerk

Marcia Horne
Professor

Stanley Jackson
Assistant Professor

John Judge
Associate Professor

Julian Jeanne
Staff Associate

Ricki Kantrowitz
Professor

Barbara Keim
Associate Professor

Stephanie Kelly
Associate Professor

Walter Korzec
Professor

Nancy Kotzen
Professor

David Laing
Assistant Professor

Lorri LaMagdelaine
Counselor

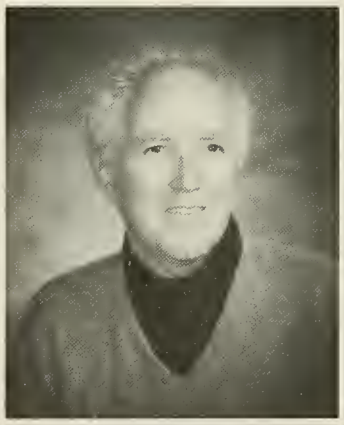

Robert Lehan
Professor

Lori Letendre
Associate Director

Celeste Loughman
Professor

Peter Mazza
Vice President - Student Affairs

Maureen McCartney
Director- Career Services

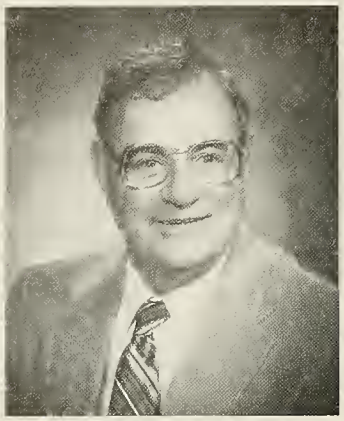

Thomas McFarlin
Assistant Professor

Robert McGuigan
Professor

Paul Mei
Treasurer & Budget Director

Pamela Mitchell- Crump
Director-Equal Employment

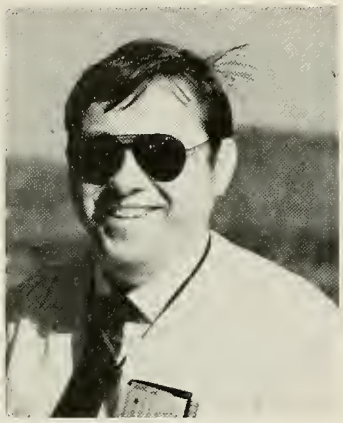

John Morytko
Staff Associate

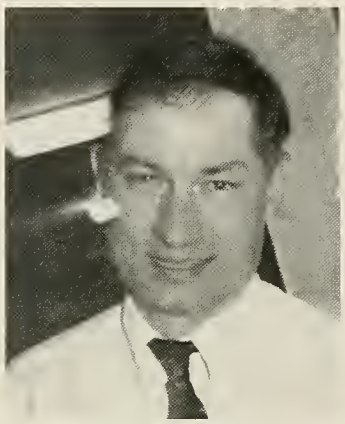

Timothy Murphy
Director-Human Resources

Linda Nober
Professor

Zora Ortiz
Campus Police

Laurence Paquaette
Professor

Kathleen Pellegrino
Professor

James Phillips
Professor

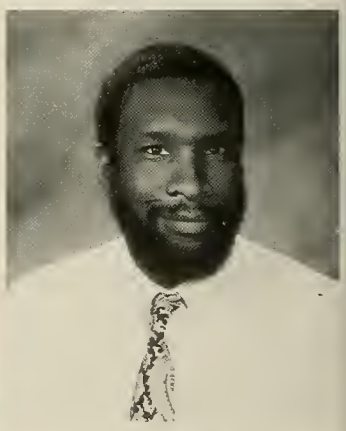

Charlton Pickron
Associate Dean

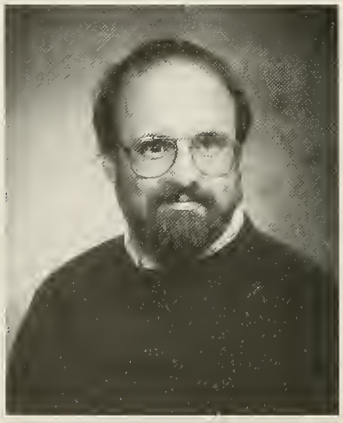

Richard Pierce
Staff Assistant

Erika Pilver
Professor

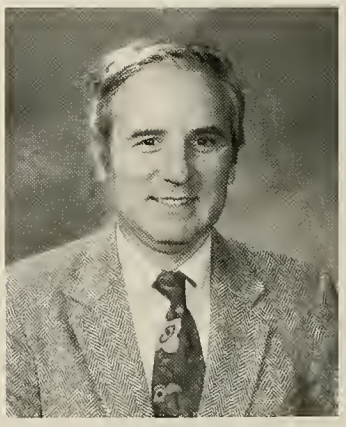

George Psychas
Professor

Joan Rasool
Associate Professor

Bette Roberts
Professor

Curt Robie
Executive Director

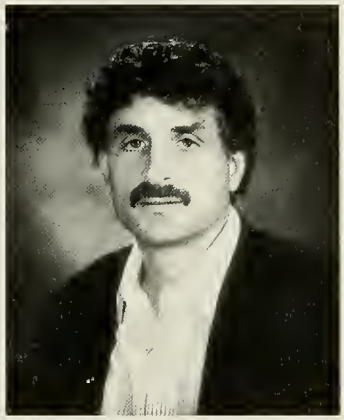

Patrick Romano
Professor

Matteo Rovetto
Professor

Nanci Salvidio
Associate Director

Napoleon Sanchez
Professor

Dorothy Seger
Clerk

John Songdahl
Professor

Stephen Sossman
Associate Professor

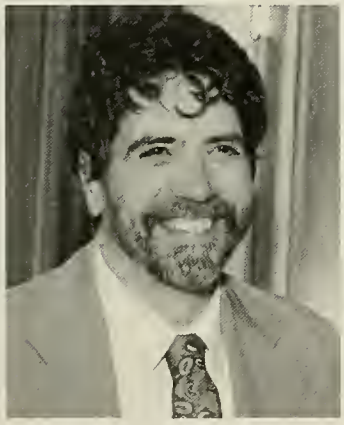

Brian Steinberg
Professor

Kenneth J. Taylor
Maintainer

Gerald Tetrault
Professor

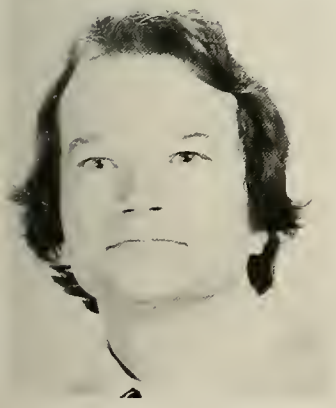

Donald Treadwell

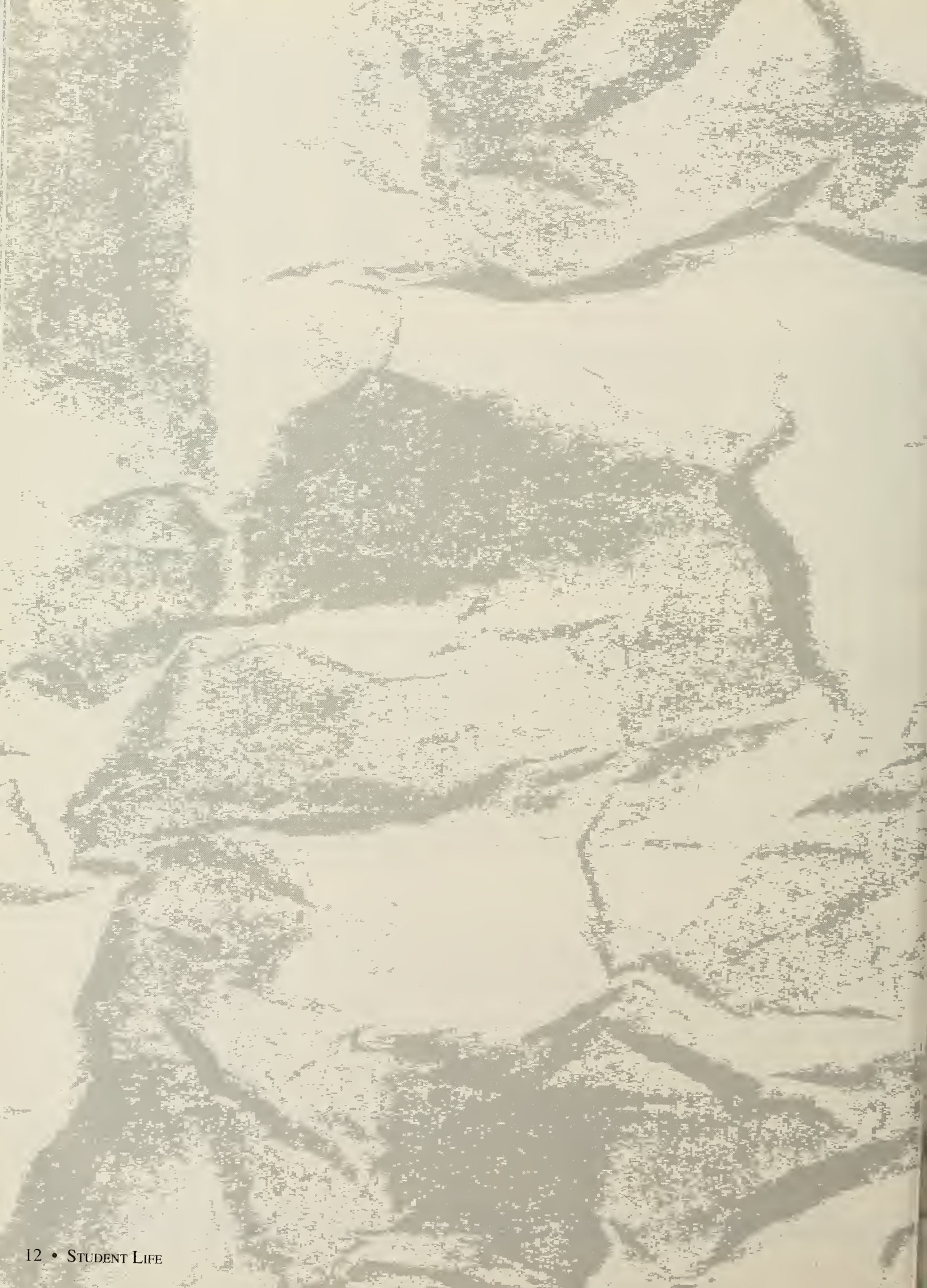

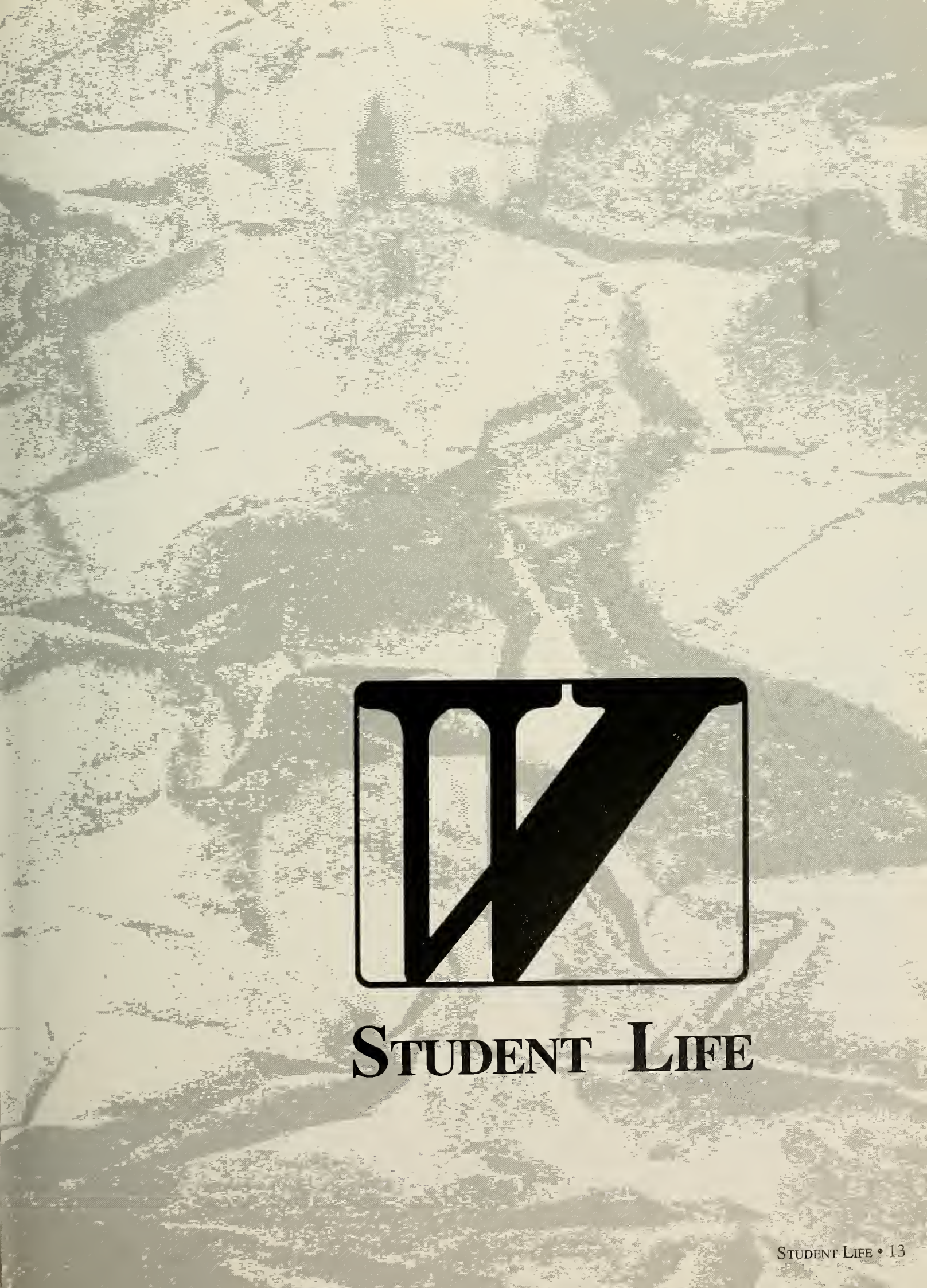

Student Life

Alumni Week

Alumni Week

The New Owl's Nest

Dave "Bear" MacLeod & Class President, Chris Sault at the Owl's Nest, beginning of Senior Year.

Halloween

Winter White Stag

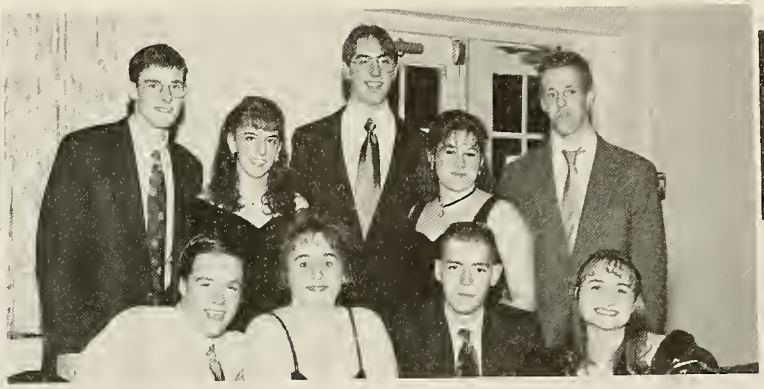

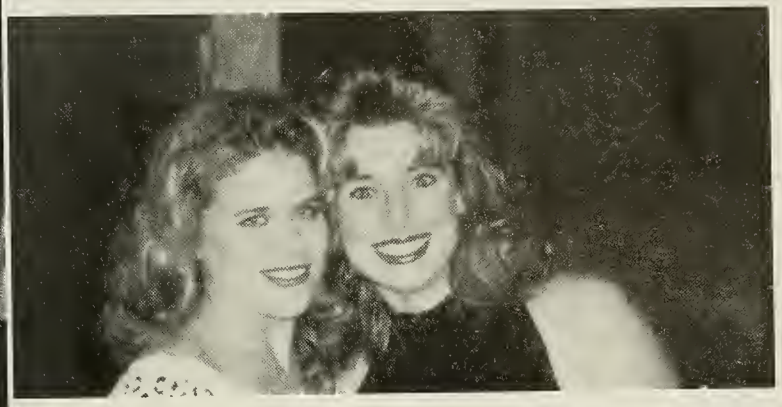

MALIBU

Spring Break

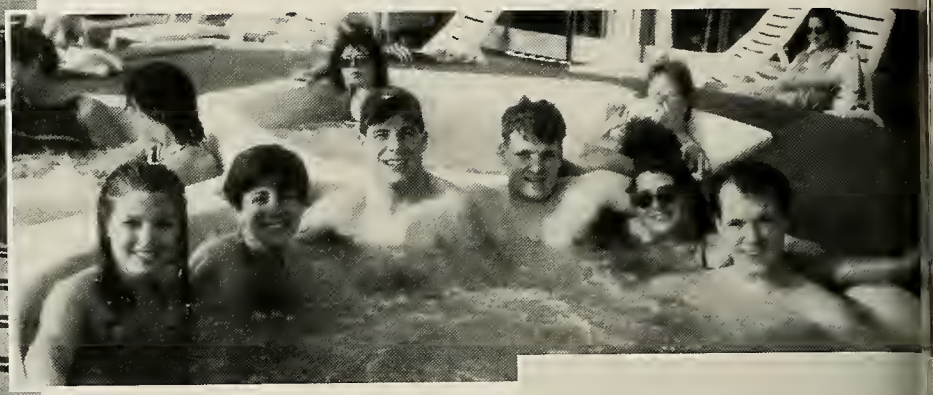

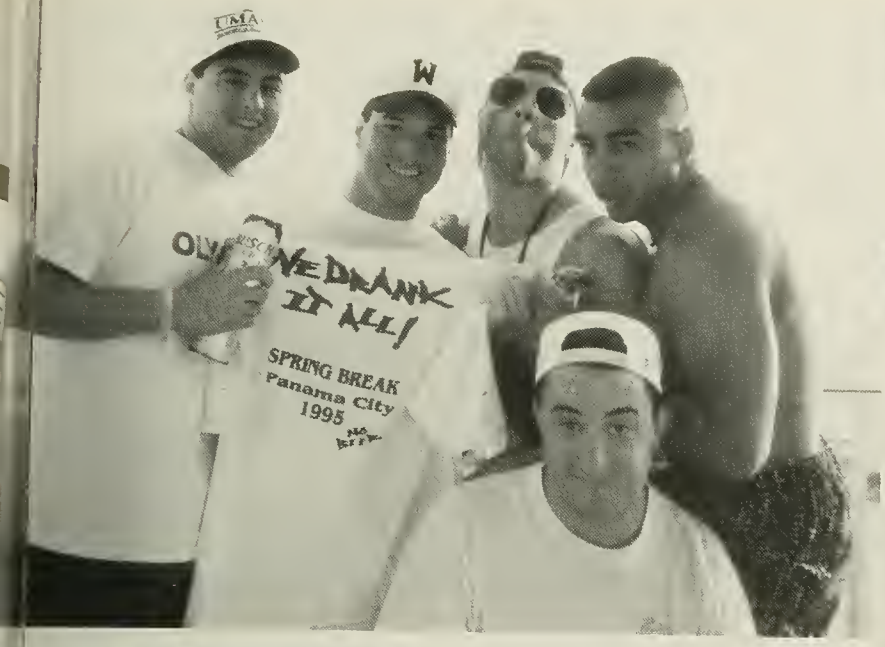
W
WE DRANK
IT ALL!
SPRING BREAK
Panama City
1995

'95 Daze

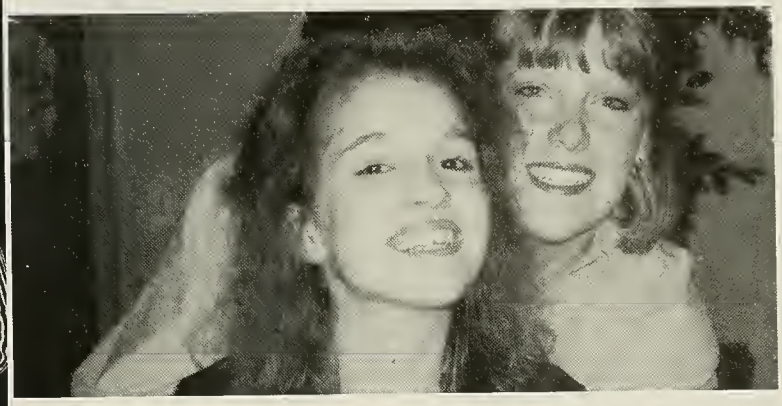
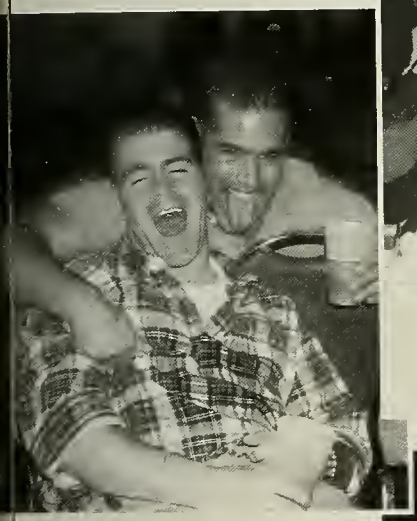

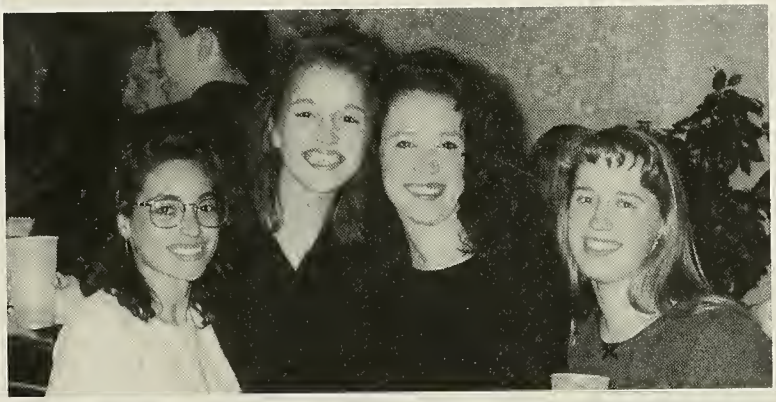

Senior Week

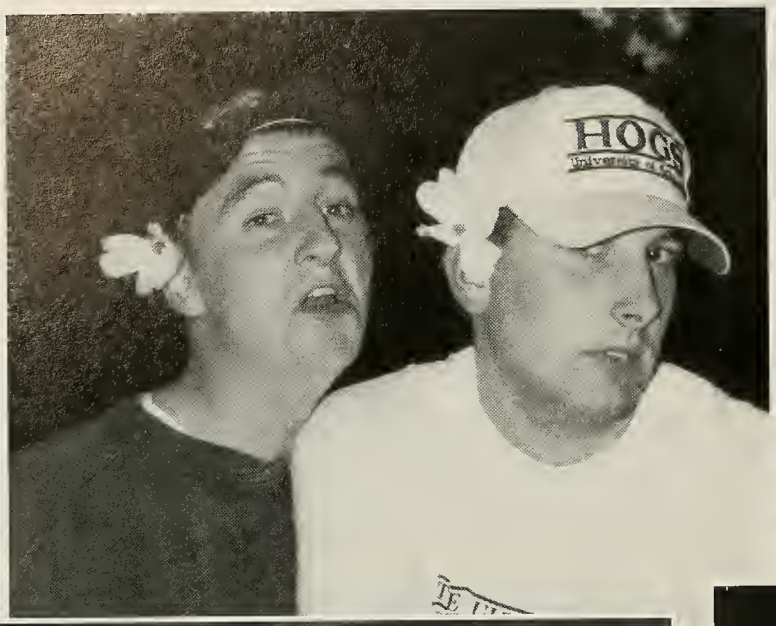

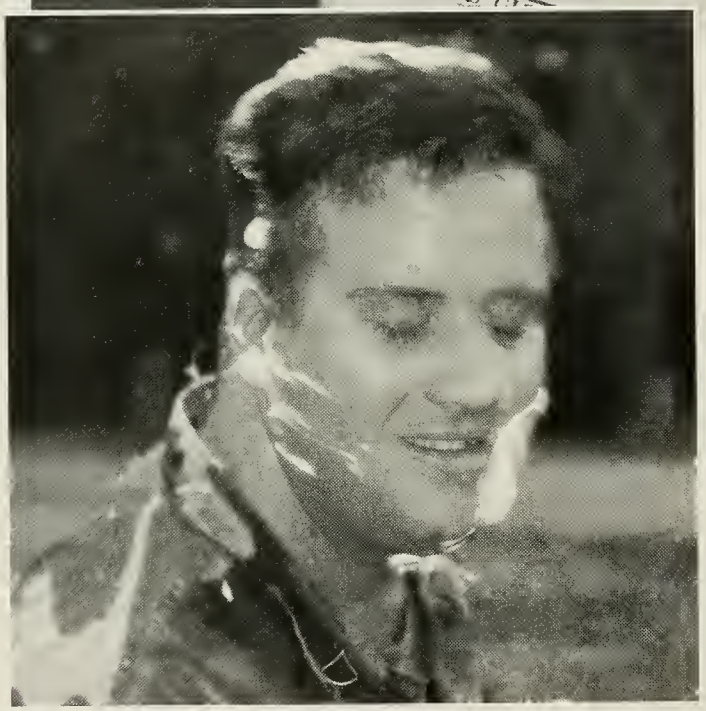

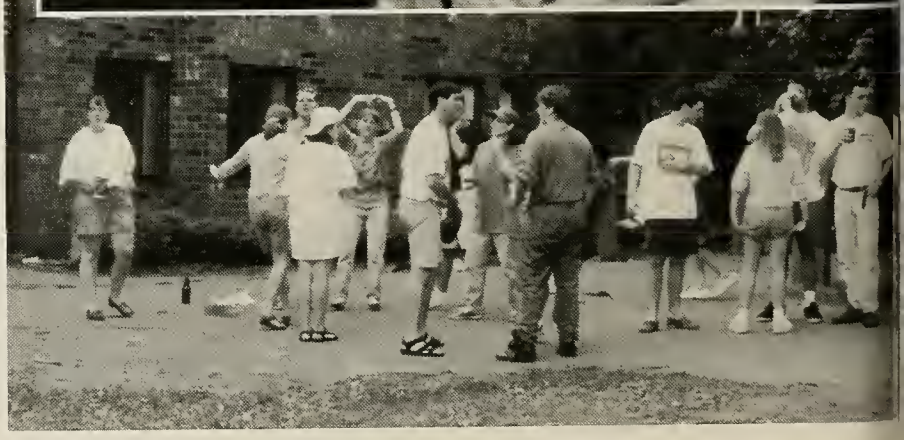

Senior Candids

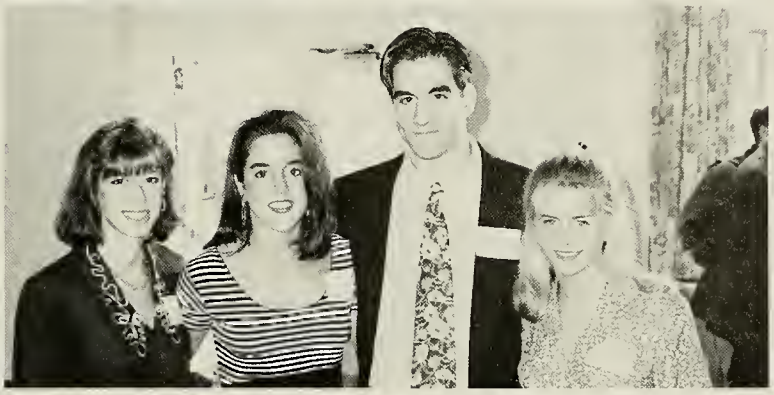

Senior Candids

Patrick's
DAY
YOUR BEER DO IRISH?
IRISH
lite

Senior Candids

Julie

ORT

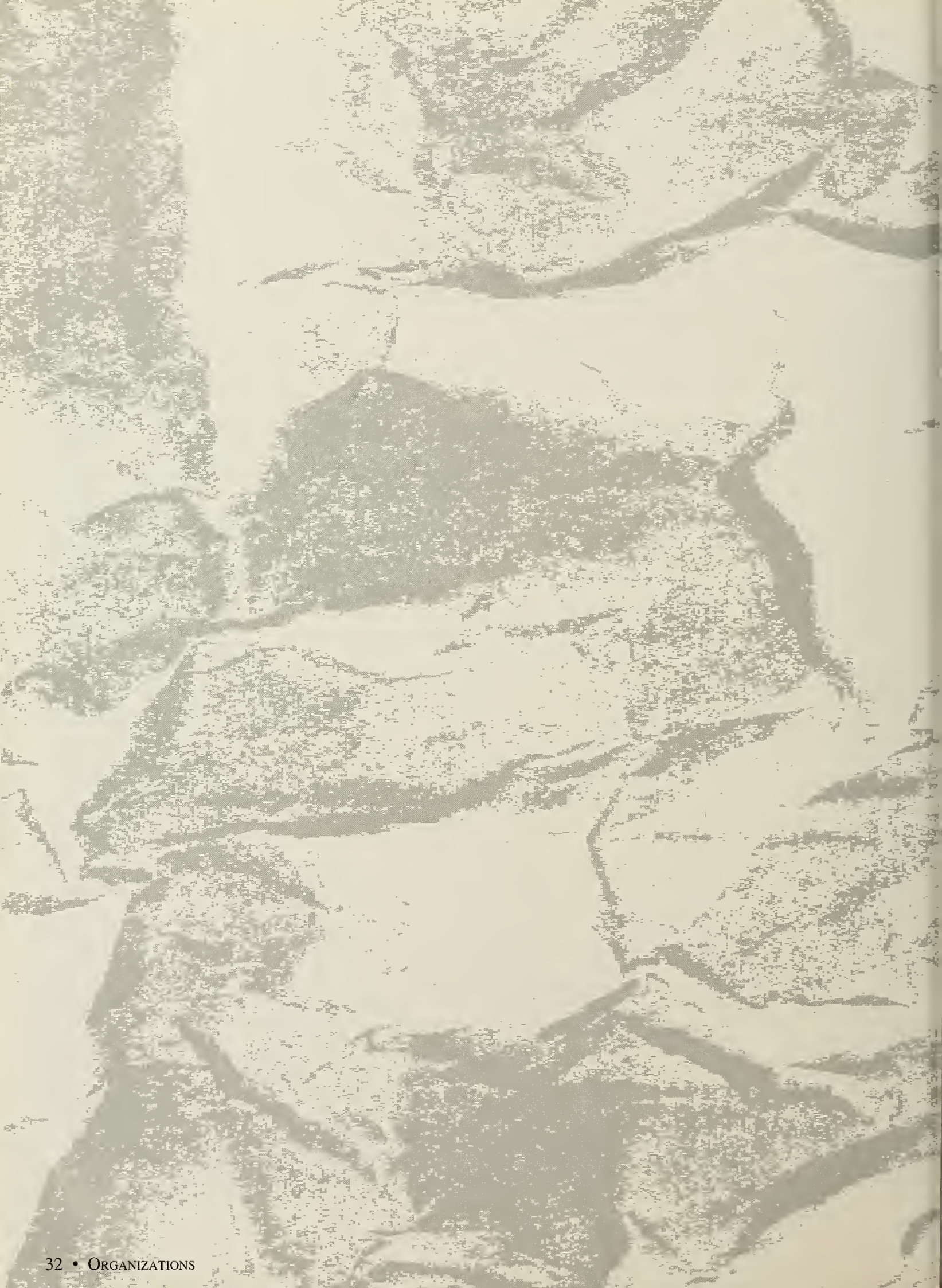

Organizations

Senior Class Officers

Senior Class Advisors

Tina Dipper Debbie Higgens

Who's Who

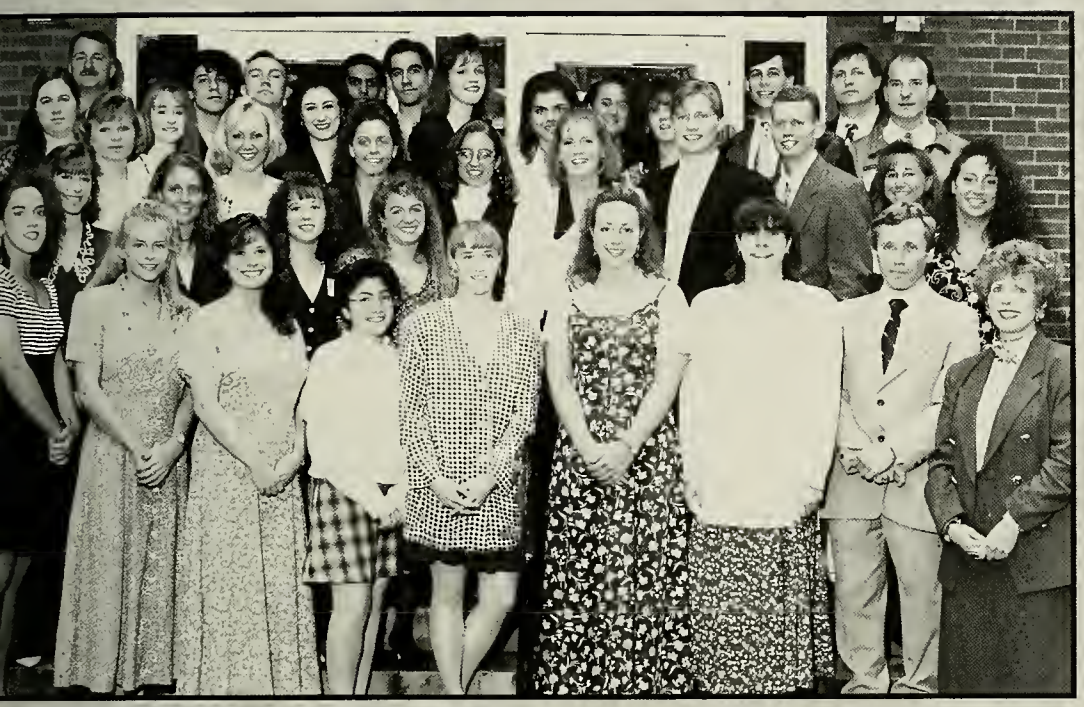

Student Government Executive Committee

Apartment Complex RD's & RA's

Lammers RA's

Dickinson RA's

Scanlon RA's

Karate

Boxing

Sports Medicine

EMT

Biology

Accounting

Business

Psychology

Art

The OWL

Music Theater Guild

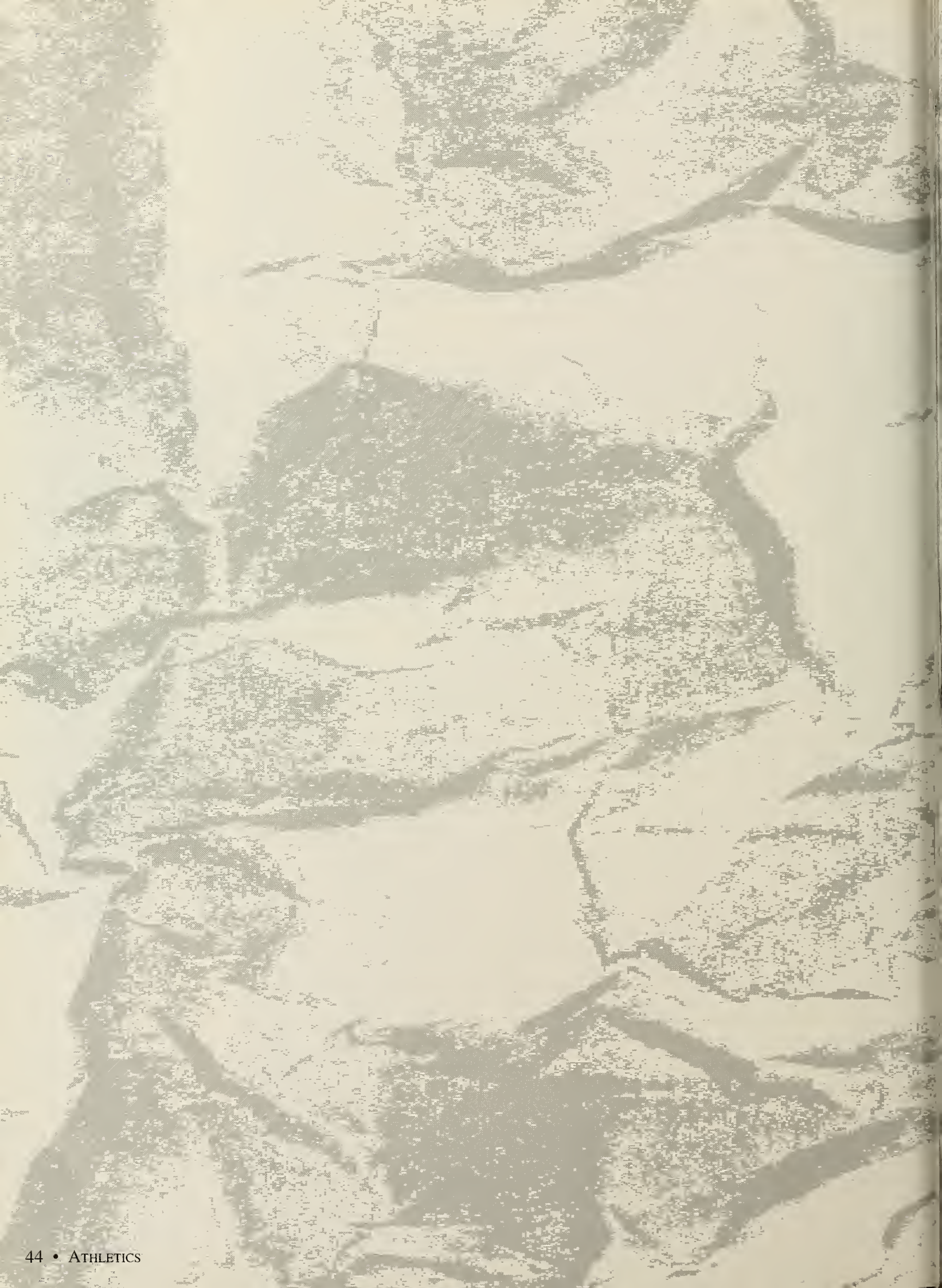

Athletics

FOOTBALL

The Fighting Owls finished with a highly competitive 5-5 record, led by junior star running back Tim Lightfoot. Two of the 15 school records the 5-9, 185 pound halfback set were for most yards rushing (1,460) and most points scored (84) in a season. He has 3,479 career rushing yards heading into his senior season.

Lightfoot, a two-time All New England selection, led Westfield's running game to a team record 220.7 yards per game average. The rushing attack plus a solid defense led the Owls to a 4-1 record in the first half of the season. They then fell to conference rivals Bridgewater and Worcester before rebounding for an exciting 26-19 come-from-behind victory over Mass Maritime, sparked by Lightfoot's school record 295 yards rushing. Westfield closed the season with losses to UMass Dartmouth and Maine Maritime, both of whom qualified for postseason play.

The Owls only graduated five starters, which gives them high optimism for next season. Returning in the backfield are junior fullbacks Ryan Barry and Jason Cummings and sophomore quarterback Derek Catelotti, who amassed nearly 1,000 yards in total offense. Two freshmen of influence in '94 were wide receiver/kick returner Tyler Gerry, a second team all conference selection who amassed 961 all purpose yards, and talented running back Kyle Swist, who averaged 6.7 yards per carry. Up front the offensive line was spearheaded by second team all

1994 FOOTBALL

SENIORS

Front Row: Jim Harold, Keith Farmer, Dave Adams, & Jim Southard, **Back Row :** Pat O'Malley, Will Squeglia, Phil Peterson, Rick Riley, Matt Fihlman and Kraig Gill.

conference selections Chris Fusco, Chad LaBonte and Mike Cronin, all underclassmen. The Owls are also solid in the kicking department as freshman Sean Jennings booted a school record six field goals and was the team's second leading scorer.

The defense was led by first team all conference picks Rick Riley and Pat Greaney. Riley, a fifth-year defensive back who also was named second team All New England, was one of the most talented players in the conference and the team's second leading tackler with 81. He also led the team with six interceptions. Greaney led the team 106 tackles despite missing the final two games with a knee injury. He tied a school record with 23 tackles against Mass. Maritime.

Freshman linebacker Matt Powers was the team's third leading tackler (80) despite missing three games. Junior defensive back/punter Dan Coonan posted 79 tackles followed by senior linebacker Dave Adams (65) and senior end Pat O'Malley (64).

21
12

15

Soccer

Women's Soccer
10-8 Record

The women's soccer team of second-year coach Patricia Morano posted a 10-8 record for its first winning season in four years. The Lady Owls finished placed second in the Mass. State Conference with a 4-2 record. Another highlight of the season was claiming the championship of the inaugural Lady Owl-Dairy Mart kickoff classic. Westfield State opened the season with a 2-0 victory over North Adams State, which went on to claim the conference title.

Freshman Sandy Pinto, a first team all conference selection, scored 32 points, one point shy of the school record. Sophomore Carrie Pacific, also a first team all conference pick, was the second leading scorer with 15 points. Westfield's solid defense, led by senior captains Stephanie Brown and Laura May, held the opposition to 25 goals in the 18 games.

1994 Women's Soccer

Front Row: Megan Davis, Sandy Pinto, Nicole Murray, Kerry Moriarty, Stephanie Brown, Laura May, Michelle Cassavaugh, Danielle Glassman, Carrie Querino, Carrle Pacific **Back Row:** assistant coach Andrew Canata, Mary Gibney, Allison Delmolino, Laura Perelra, Jill Dalley, Cathlin Connolly, Cheryl Steele, Lisamarie Walsh Meghan McGrath, coach Patricia Morano

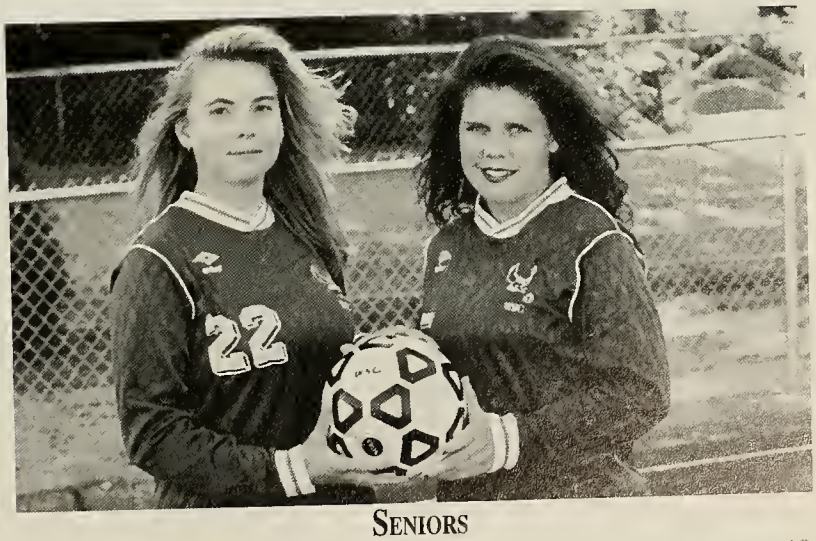

Seniors

Stephanie Brown, Laura May

17

4

1994 Men's Soccer

Front Row: Mike Sullivan, Craig Desmarais, Rick Tufts, Peter Beaupre, Matt Symonds, Mike Gabriel, Jared Taylor, Rogerio Mendes, Mike Bryant, Josh Downing, **Back Row:** Coach David Spataru, Neil Belanger, Mike Rigney, John Zakrzewski, Jason Richard, Jason Fitzgerald, Derek

Soccer

Men's Soccer
7-8-3 Record

The men's soccer team posted a 7-8-3 record under first-year head coach David Spataru. Freshman standout Peter Beaupre, a second team all conference pick, led the Owls in scoring with 12 points. Other top point getters were John Zakrzewski, Derek Casinghino, Jason Fitzgerald and Jared Taylor. Westfield was strong defensively, allowing only 31 goals in 18 games; however, the Owls only scored 33 goals on the season.

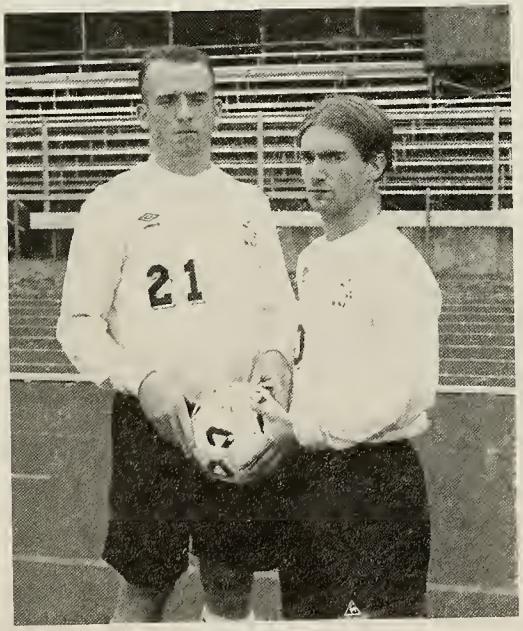

Seniors

Sean Houghton, Matt Symonds

Cross Country

Women's Cross Country

The women's cross country team placed third in the Mass. State Conference championship meet. The Lady Owls' top finisher was senior Justine Mullaney, who placed 10th. Other top runners were Joanne Avery, Nancy Muldowney, Alli Staub, Lisa Jarrett, Melissa Cross and Jaime Lysik.

1994 Women's Cross Country

FRONT ROW: Mandy Petty, Alli Staub, Lisa Jarrett, Joanne Avery, Melissa Cross, Justine Mullaney BACK ROW: Coach Doug Allen, Jamie Lysik, Richelle Chesmore, Nancy Muldowney, Pauline Kerbici, Ann LaFauci

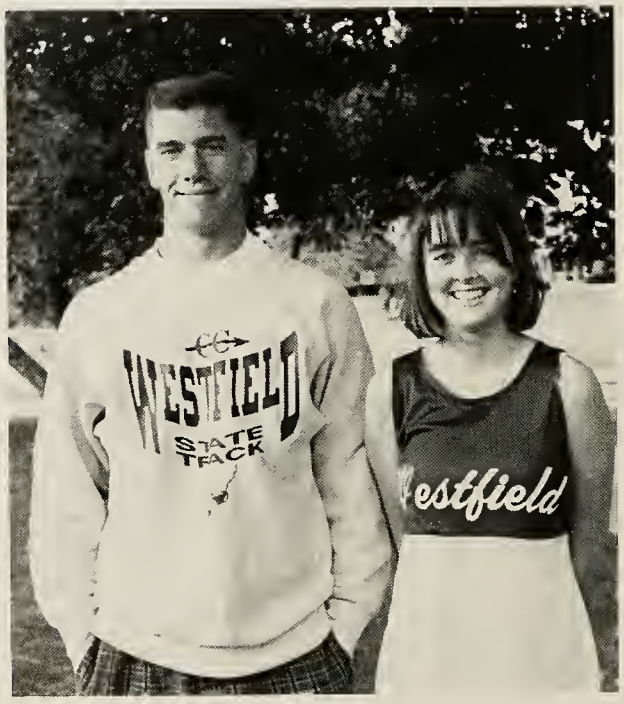

Seniors

Coach Doug Allen, Justine Mullaney

Westfield
817
887

824
801
Westfield
323
815
864
913

808
812
839
832

WESTFIELD
839

Cross Country

Men's Cross Country
Second Place, Conference

The men's cross country team's impressive streak of conference championships finally ended at 11 straight as they placed second to Salem State. Westfield had two of the top three finishers in the conference meet. David Gagnon, an All New England candidate, placed second and Jim Earley was third. Other top runners for the Owls were seniors Phil Scruggs and Alex Kennedy, junior Mark Flaherty and sophomores Shawn Breault and Casey Connolly.

1994 Men's Cross Country

Front Row: Bob Laprel, Phil Scruggs, Kyle Rocket, Craig LeBeau, Paul O'Connor, Shawn Breault, Ed Coulombe **Back Row:** Mark Flaherty, Casey Connolly, Derek Gagnon, Alex Kennedy, Jim Earley, Mike Roberts, coach Ed Tompson

Seniors

Alex Kennedy, Phil Scruggs, Kyle Rockett, Bob LeBeau

1994 Women's Field Hockey

Front Row: Karen Pawllshen, Tracey Connolly, Maura McLaughlin, Erin Schaufenbil, Erin Cluney, Alyssa Scott, Bonnie Balducci, Jill Paghera, Julie Standley, Tara Rosata, Brenda Berthlaune. **Second Row:** Chris Chmlelinski, Kim Palenscar, Brandy Duranleau, Kim Sousa, Kara Souza, Alison Dwan, Kris Golden, Robyn DeAngelis, Alycia Blagetti, Danielle Baldassare,, coach Barb Vinciguerra. Missing is Michelle Foster and assistant coach Kathleen Martin.

Field Hockey

Field Hockey
8-4-3 Record
Mass. State Champions

The field hockey team of first-year head coach Barb Vinceguerra captured its first conference crown since 1991. The Lady Owls were 4-0-1 in conference play and 8-4-3 overall. Westfield clinched the championship with a 2-0 victory over second place Worcester State in the season finale. Standout senior goalie Alyssa Scott, a first-team all conference selection and a four-year starter, allowed only 13 goals in the 18 games. The team MVP allowed just one goal in the five conference games and finished the season with a total of six shutouts. Freshman Jill Paghera, a second team all conference pick, led the team in scoring with 18 points. Michelle Foster, also a second team selection, scored 13 points. Sophomore Tara Rosata, a first-team all conference back, scored 12 points. Also named second team all conference was junior forward Kim Palenscar.

Seniors
Kristen Golden, Alyssa Scotte

WESTFIELD
21
42

COAST GUARD

Basketball

Men's Basketball
11-15 Record

The men's basketball suffered its first losing season in five years, posting an 11-15 record, but improved their play as the season progressed under first-year coach Alan Wolejko.

With no seniors on this year's team, the Owls will have a solid nucleus returning, led by junior standout Greg Gauvin, who was an All New England and all conference selection. Gauvin led the Owls in scoring, averaging a school record 24.04 points per game. He is the first Westfield State player to score more than 600 points (625) in a season and has 1,451 points heading into his senior season. The 6-4, 200-pounder also led the team in rebounding (8.4 per game) and 3-point shooting (51 for 151), and was second in assists (3.7) and steals (1.9). In addition, Gauvin was selected a GTE district academic All-America.

Also scoring in double figures were junior forward Heath Estrella (16.4) and fiery freshman guard Dan Racine (11.0). Sophomore Jeff Olsen averaged 9.1 points and 5.5 rebounds per game. Sophomore point guard Ramon Cosme averaged 5.7 points and led the team in assists and steals.

The Owls scored an average of 79.4 points per game but allowed 81.7. Westfield must strengthen its defensive play and close the gap in 3-point shooting. The Owls made 92 pointers this season, opponents made 167. Westfield shot well from the foul line (71 percent) led by designated free throw shooter Joe Flynn, who was 23-for-24 off the bench.

1995 Men's Basketball

Front Row: Sean McMillen, Mat Gauvin, Melvin Davila, Joe Flynn, Ramon Cosme, Bret Cichaski, Dan Racine, Dimetrius Hatcher **Back Row:** assistant Travis Hyland, Heath Estrella, Ryan Boone, Greg Gauvin, Dave English, Jeff Olsen, Tom McGovern,head coach Al Wolejko

BASKETBALL

Women's Basketball
21-7 Record

Despite injuries and a lack of depth this season, the Lady Owls went 21-7 for their fourth straight 20-win season and landed their first-ever NCAA Tournament bid. Four of the losses were to conference rival Salem State, New England No. 1 team which advanced to the Final Four.

The Lady Owls relied on teamwork and defense to get the job done. They were ranked 10th nationally in points allowed (51.4), and four players, all underclassmen, averaged double figures in scoring: Andrea Bertini (12.85), Amanda Braden (12.54), Kathy Jekanowski (12.5) and Rachel Sayce (11.0).

Braden, a freshman center, actually led the team in points scored (351) but played two more games than Bertini and Jekanowski. Braden led the conference in free throw shooting (80 percent) and was second on the team in rebounding (7.6). Sayce was consistent the entire season and led the team in rebounding (8.5).

Bertini led the team in 3-point shooting (63 for 178), assists and steals. The 5-9 junior has 1,011 points including 225 career 3-pointers. Last season Bertini set NCAA Division 3 records for 3-pointers made (119) and attempted (303). Her 3-point numbers dropped this season because teams were keying on her and she took on more playmaking responsibilities.

Other key contributors were senior captain Kelly Noyes, whose field goal shooting improved greatly from last season, and freshman guard Caitlin Foley. Noyes averaged 5.7 points, 4.0 rebounds, while Foley averaged 6.0 points. Both averaged 2.8 assists per game.

The Lady Owls were easily the best free throw shooting team in the conference and set a school record with their .690 percentage. Westfield was shot an NBA-like 67 of 80 from the charity stripe in its final three games, including 28-for-30 in the NCAA tournament game.

Westfield will be challenged early next season as it opens in the Wheaton Tournament. Wheaton College was in the Final Four last season and was the No. 2 team in New England this season. However, the Lady Owls will have the talent to compete against New England's elite as they return all but one player, including junior scoring star Mary Gibney, who was sidelined for most of the 1994-95 season with a knee injury.

1995 Women's Basketball

Front Row: Angie Martin, Caitlin Foley, Andrea Bertini, Kelly No Nicole Mitchell, Kerry Behn **Back Row:** assistant Dave Kinne, D Hoskeer, Rachel Sayce, Amanda Braden, Kathy Jekanowski, Mary Gibı Amy Crean, assistant Robyn Wainwright , head coach Rick Berger

23

23

45
23

SWIMMING

Women's Swimming and Diving
8-2 Record

The Westfield State College women's swimming and diving team capped its best season ever with an outstanding effort at the New England Division 3 championships at Bowdoin College on Feb. 17-19.

The Aqua Owlettes placed 13th in the highly competitive 28-team field for their highest finish ever. The previous best finish was 14th place in 1991-92 when Westfield was led by All New England standout Tobey Cronnell.

Westfield placed first among the state colleges with 268 points. Williams College dominated the meet again with 1,469 points followed by private schools such as Middlebury, Amherst, Wellesley, Tufts, Wesleyan, Smith and Clark.

"I'm very elated with our team's performances," said veteran coach David Laing, who guided his swimmers to a school best 8-2 dual meet record this season. "We had a lot of great performances. In addition to the school records we had a lot of personal bests. Other coaches were telling me how well our team did. We hit the taper just right."

The Aqua Owlettes rewrote the records book by shattering 10 school standards during the championships. The top placefinisher was senior tri-captain Karen Rivadeneira, who placed seventh in the 50 backstroke with a time of 29.65. In the 200 medley relay, Rivadeneira set a school record in the 50 backstroke by leading off with a time of 29.62.

Rivadeneira earned points by placing 12th in the 100 backstroke (1:03.87) and 14th in the 200 backstroke with a personal best of 2:17.51. She also swam on four record setting relay squads.

"Karen swam very well," said Laing. "It was a great way for her to end her three years at Westfield."

Also establishing new school standards were sophomore Kristin Nelson in the 50 breastroke (34.28) and the 200 breaststroke (2:39.54), senior Sherri Woolhouse in the 50 freestyle (26.25) and freshman Andrea Scheele in the 100 backstroke (1:02.90).

Scheele also swam well in the 200 backstroke (11th, 2:15.87) and 50 backstroke (12th, 20.18) and was a member of four relay squads. Woolhouse was 11th in the 50 butterfly (29.03) and swam on four of the relays. Woolhouse ended her WSC career as the holder of school records in the 50 and 100 freestyle and the 50 butterfly.

"Sherri was a tremendous asset during her three years on the team," said Laing. "Both (Woolhouse and Rivadeneira) will be sorely missed."

Five relay squads set school records. The 200 and 400 medley relays, both comprised of Rivadeneira, Nelson, Brooke Lathrop and Woolhouse, led the way by placing 10th and 11th, respectively. The 200 medley was clocked in 1:58.50, while the 400 medley hit the finish in 4:21.46.

The 400 freestyle relay of Rivadeneira, Lathrop, Scheele and Woolhouse placed 11th in 3:53.42. Finishing 15th in 1:46.62 was the 200 freestyle relay of Bridget Sprague, Scheele, Rivadeneira and Woolhouse. The 800 free relay of Lathrop, Carrie Sicotte, Sharon Surprise and Scheele finished 18th.

1995 WOMEN'S SWIM TEAM

Front Row: Carrie-Ann Eagan, Rebeecca Parco, Debbie Moore, C
Sicotte, Kristin Nelson, Brooke Lathrop, Cheryl Harrison, Andrea Sc
Middle Row: Shannon Grahn, Liz Gormley, Nicole Delbou, Sharon
prise, Sherri Woolhouse, Brooke McMillan, Karen Rivadeneira,
MacKenzie, Christine Casey **Back Row:** manager, Mark Juhola, R
Beaulieu, Sarah Pilat, Janinne Kendra, Sarah Hodgdon, Svea Car
Cheryl McMahon, Bridget Sprague, Deanna Clapp, coach Dave Lai

SENIORS

Sherri Woolhouse, Brooke McMillan, Karen Rivadeneira

CHEERLEADERS

1995 Softball

Softball

Softball
16-17 Record
The Westfield State College softball squad finished its season with a 16-17 as it was swept by Bridgewater State, 15-2,15-3, in its season finale on May 6.
Westfield's young squad of 14 players featured only one senior (Bridjo Quinlan) and one junior (Karen King).
"We have a good nucleus for next season," said second-year coach Patricia Morano. "We just have to keep working hard. We especially must improve our defense."
The Lady Owls committed 109 errors in 33 games for an .844 fielding percentage. At the plate, Westfield batted .290 as a team, with four players hitting .300. Sophomores, Wendy Noyes of Bourne and Jill Dailey of Braintree batted an identical .392 (38 for 97). Noyes led the team with 20 RBI, while Dailey belted a team high five triples.
Freshman slugger Michelle Cassavaugh led the team in slugging percentage (.591) as she pounded six doubles, three triples and three homers while Cassavaugh also was a threat on the basepaths with 21 stolen bases.
King, of West Brookfield, batted .319 and also led Westfield's pitching staff for the third consecutive year. She posted a 10-11 record with a 3.90 earned run average in 122 innings. She struck out 47 and walked 46. Freshman Jaime Bouchard was a 5-5 on the mound with a 3.21 ERA.
Other top hitters were Kerri-Ann Tirrell (.291) and Shannon Gomes of Pittsfield (.274). Freshman infielder Jill Paghera led the team with 19 walks and 28 runs scored.

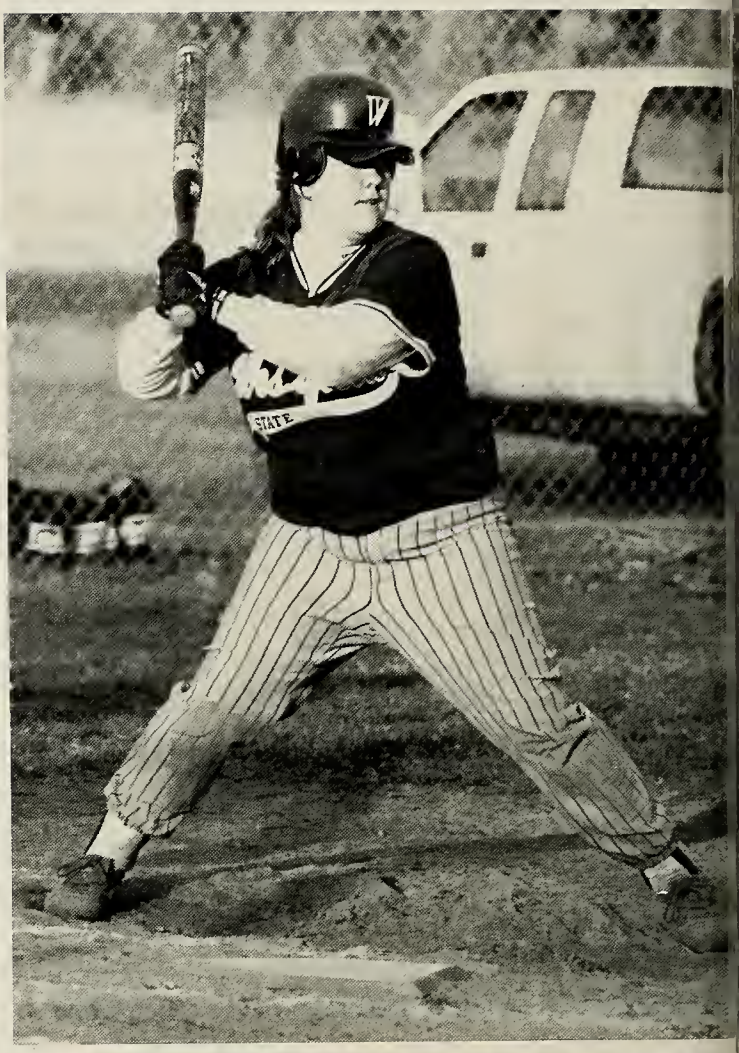

Seniors
Jeff Morrissette, Toni Francesconi

1995 Baseball

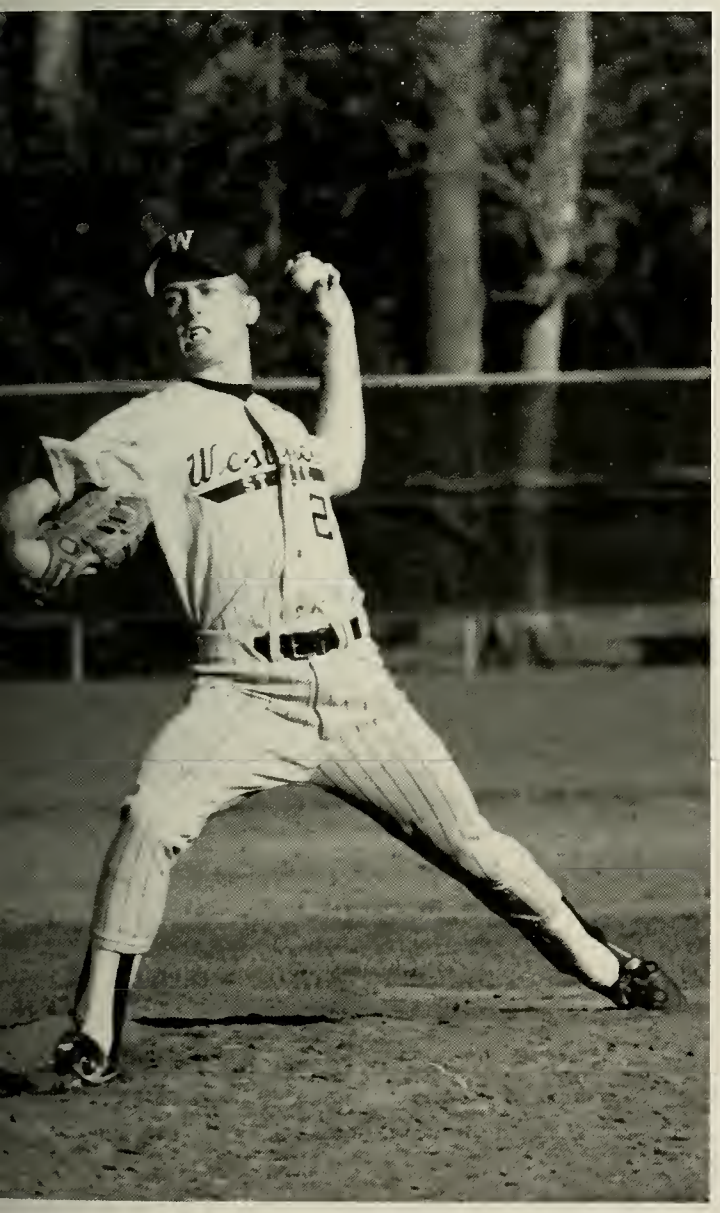

Baseball

Baseball

19-15 Record

The Westfield State baseball team posted its second straight winning season as it completed the 1995 campaign with a 19-15 record.

The Owls dropped a doubleheader to Bridgewater State (8-7, 9-0) in their season finale. Westfield rallied with a 6-0 deficit in the opener to make things interesting. The owls scored five runs in the bottom of the fifth to close to within a run, 6 -5. Bridgewater then got a big blow from Kevin O'Leary as he cracked a two-run homer in the next inning. Westfield rallied for two runs in the last at bat, but stranded the tying run at the second base with one out.

In the second game the Owls were handcuffed by O'Leary, who tossed a one-hit shutout. David Adams was the only WSC player to hit safely. Adams (Ware) fell a hit shy of batting .400 for the second straight year. The junior designated hitter batted .391 (47-for -120) with a .633 slugging percentage. Adams, a second team All New England selection last year with a .415 batting average, led the Owls with 34 runs scored. 35 RBI, 10 doubles, two triples and five homers.

A strong finish by Jeff Morrissette (Lowell) put him at an even .400 (40 for 100) for the season as he became the 19th member of WSC's .400 club. The senior centerfielder scored 30 runs and led the team with nine stolen bases.

The Owls only expect to lose one player (senior Tom Francesconi of Medway) from this years's team, as Morrissette plans to play for the Owls next year as a graduate student. Morrissette suffered a season ending injury during the fourth game of his freshman year in 1992 and is eligible for a medical redshirt.

Four other regulars also batted .300: Tom Curran (.351), Brian Pacheco (.346), Mike McHugh of Pittsfield (.340 and Keith Zaslaw (.303). Butch O'Sullivan (.292), Cory Dion of Easthampton (.283). Tom Francesconi (.281) and Ryan Maliga of Chicopee (.253) rounded out the regulars. As a team the Owls committed 84 errors in 34 games for a .929 fielding percentage. Defensive standouts included Francesoni,s who had six assists in rightfield, and Dion, who threw out 19 runners attempting to seal for a .297 percentage.

The Owls' balanced pitching staff posted an even 5.00 ERA and allowed one walk every two innings (120 in 242 innings pitched); opposing pitchers walked 178. Westfield had four pitchers with four or more victories. Sophomore Dan Shanahan was 4-3 with a team low of 3.68 ERA, followed by sophomore Brian "Jimi" Hendricks (4-4, 4.60 ERA) and Frank Cavagnaro (5-4, 4.74ERA). Randy Manseau of Chicopee posted a 2-1 record with a 4.74 ERA. Cavagnaro led the Owls in strikeouts with 32 followed by Hendricks (30) and Shanahan (29) . Hendricks led the team in innings pitched (55) followed by Shanahan (54) and Cavagnaro (44).

1994 Women's Track and Field

Track

Women's Track and Field
Claudine Rice capped an outstanding career at Westfield State by winning four hammer throw championships, including the prestigious Penn Relays title against the collegiate throwers in the nation. Rice, who set a school record with a heave of 176-9 at the penn Relays in Philadelphia, also captured the New England ECAC Division 3 titles with throws mor than 170 feet . The WSC graduate student did not defend her NCAA Division 3 national title, however, as she was upset in the finals. Rice had a subpar day and placed second in the nation with a throw of 165 feet.
Additionally, Rice took Westfield's only first place in the Mass State Conference championships as she led the Lady Owls to a third place finish. Also performing well this season was freshman sprinter Clarissa Rosa, who was All New England in the 100 meter dash during the outdoor season.
During the indoor season, Rosa was All New England and All ECAC in the 55 meter dash as she led Westfield to an 11th place finish in the New England indoor championships. Teammate Iris Mathis was also All New England in the 55 meter sprint.

Westfield

376
368

Seniors

Craig LeBeau, Steve Pratt, Alex Kennedy, Erik Whyanot, Ken Bakstran, Brian Brady, Paul Marquez

1995 Track and Field

Track

Men's Track and Field

Mass State Conference Champions

Westfield capped another outstanding track and field season by claiming its 13th consecutive Mass State Conference championship. Veteran coach Jerry Gravel's strong squad of 30 athletes easily outdistanced the conference competition to keep the impressive streak intact. Additionally, the Owls finished fifth in the New England outdoor championships, and sixth in both the New England and ECAC indoor finals.

Seniors Ken Bakstran and Erik Whynot both capped outstanding careers at Westfield State as they became four-time conference champions in their specialities: 400 meter run and the 110 hurdles.

While at Westfield, Bakstran was a four-time national qualifier, nine-time conference champ (four relays) and 18-time All New England (eight relays). Bakstran claimed three New England championships, including the 1995 indoor and outdoor 400 meter titles.

Whynot was a seven-time conference champ and 11-time All New England performer. Also completing a fine career at Westfield was Paul Marquez, who was a member of the ECAC champion 4 x 400 relay squad.

Also earning All New England certificates this season were sophomore long jumper Brian Chisholm, Freshman triple jumper Matt Dowaliby, junior long distance runner David Gagnon, and junior 800 meter standout Mike Whittier. Chisholm, Gagnon and Whittier all won conference championships, as did sophomore sprinter Billy Gardner, who defended his 100 meter crown.

Coach's Outstanding Contributor Awards 1994-1995

The following Westfield State College varsity athletes received the Coach's Award for their outstanding contributions on and off the playing field during the 1994-95 seasons:

Sport	Name	Hometown
Football	Matt Fihlman	Wareham
Men's Soccer	Jared Taylor	Holliston
Women's Soccer	Stephanie Brown	Groton
Women's Soccer	Laura May	Whitman
Field Hockey	Alyssa Scott	Marlborough
Women's Cross Country	Justine Mullaney	South Weymouth
Men's Cross Country	Alex Kennedy	Taunton
Men's Basketball	Greg Gauvin	Athol
Women's Basketball	Michelle Nannini	Stoneham
Women's Basketball	Andrea Bertini	Salem
Women's Swimming	Karen Rivadeneira	Salem, NH
Men's Indoor Track	Erik Whynot	Auburn
Men's Outdoor Track	Steve Pratt	North Attleboro
Women's Outdoor Track	Claudine Rice	Rowe
Women's Indoor Track	Iris Mathis	Dorchester
Women's Indoor Track	Joanne Avery	Ashland
Baseball	Tom Francesconi	Medway
Softball	Bridjo Quinlan	Worcester

Claudine Rice

Wins Penn Relays

Claudine Rice with BillCosby after winning the hammer throw at the Penn Relays. Cosby is a former track star from Temple University and lives in Shelburne Falls the neighboring town to Rice's Rowe.

Westfield State College track and field standout Claudine Rice won the hammer throw championships at the prestigious Penn Relays in Philadelphia. Rice uncorked a school record throw of 177-3 to take top honors and establish herself as one of the top hammer throwers in the United States. Rice was the only Division 3 competitor in the event; the other 12 competitors were from Division 1 colleges. "This is the biggest thing she has eve done, bigger than winning the NCAA national championships", said coach Doug Allen

1994 - 1995

Team Highlights

Sport	Final Record	Highlights
Baseball	19-15	Best record since 1984
Men's Basketball	11-15	
Women's Basketball	21-7	NCAA Tournament (1st time ever) 2nd place conference Ranked 8th in New England Fourth straight 20-win season 8th nationally, scoring defense (51.4)
Men's Cross Country	--	MASCAC runner -up 15th, New England championships
Women's Cross Country	--	3rd. placeMASCAC rchampionships
Field Hockey	8-4-3	MASCAC champion
Football	5-5	
Men's Soccer	7-8-3	
Women's Soccer	10-8	Second place tie, MASCAC First winning season since 1990
Softball	16-17	
Women's Swimming	8-2	19th, New England championships (Best finish ever) Best record in school history
Men's Indoor Track and Field		6th place, New England Div. 3 finals 18th place, All New England finals
Men's Outdoor Track and Field		MASCAC champion 5th place, New England Div. 3 finals
Women's Indoor Track and Field		11th, New England Div. 3 finals
Women's Outdoor Track and Field		3rd place MASCAC championships

1994 - 1995

Varsity Captains

Name	Class	Hometown
Football		
Rick Riley	SR	Waltham
David Adams	SR	Natick
Matt Fihlman	SR	Wareham
Women's Cross Country		
Justine Mullaney	SR	South Weymouth
Joanne Avery	SR	Ashland
Men's Soccer		
Sean Houghton	JR	Stoughton
Matt Symonds	SR	Arlington
Women's Soccer		
Stephanie Brown	SR	Groton
Laura May	SR	Whitman
Field Hockey		
Kris Golden	SR	Stoughton
Alyssa Scott	SR	Marlborough
Men's Basketball		
Dave English	JR	South Dartmouth
Greg Gauvin	JR	Athol
Women's Basketball		
Kelly Noyes	SR	Methuen
Women's Swimming		
Brooke McMillan	SR	Hyde Park
Karen Rivadeneira	SR	Methuen
Sherri Woolhouse	SR	Sturbridge
Women's Track and Field		
Joanne Avery	SR	Ashland
Iris Mathis	SO	
Men's Track and Field		
Ken Bakstran	SR	Ashland
Steve Pratt	SR	North Attleboro
Erik Whynot	SR	Auburn
Baseball		
Dave Adams	JR	Ware
Jeff Morrissette	JR	Lowell
Tom Francesconi	SR	Medway

BANACOS CUP CHAMPIONS MEN
PASTA

BANACOS CUP CHAMPIONS WOMEN
B.Y.O.B.

1994- 19945Intramural Athletics Championship Teams

Sport	Men		Women
One Pitch Softball		Cheesey Condoms	
Flag Football		Pasta	
Volleyball	Hot Carrrots		BYOB
Wiffle Ball		A^	
Co -Rec.Volleyball		CCOC	
Tennis		Kristina Reiseter	
Fall Racquetball		Adam Silverberg	
Soccer	Lithium		Dope Two
3-on-3 Basketball		Cheesey Condoms	
Banacos Road Race		Alex Kennedy	
Fall 5-on-5 Basketball		Pasta	
4-on-4 Basketball			
Division 1	AWAC		BYOB
Division 2	Duckheads		
Water Polo		El Italia	
Water Basketball		Dave English	
Billiards		Faculty	
Spring Whiffletball		A^	
Bowling		4 Hillsie	
Basketball 1 on 1		Bryan Brady	
Basketball Free Throw		Randy Manseau	
Sports Trivia		Faculty	
Spring 5 on 5 Basketball		Hitmen	
Street Hockey	Brown Salmon		BYOB
Softball	Hot Carrots		Last Call
Co Rec. Softball		K O Beer	

Annual Intramural Atheltics Awards

Bartley Memorial	Cheesey Condoms	BYOB
Bryne Memorial	Sean Kelley	Kim Sousa
Carlson Memorial	Kevin Pogorek	
Kerr Memorial	Karen King	Paul Materazzo
Banacos Cup	Pasta	BYOB

Faculty/Staff vs Women's All Stars In Hoop

Men's Flag Football Champions Pasta

Street Hockey Brown Salmon

Water Basketball
Dave English

Women's Softball
Last Call

Billards
Faculty

Bowling
4 - Hillsie

Co-ed Softball
K O Beer

4 on 4 Basketball
Divusuib 1
AWAC

RAMURAL CANDIDS

Intramural Candids

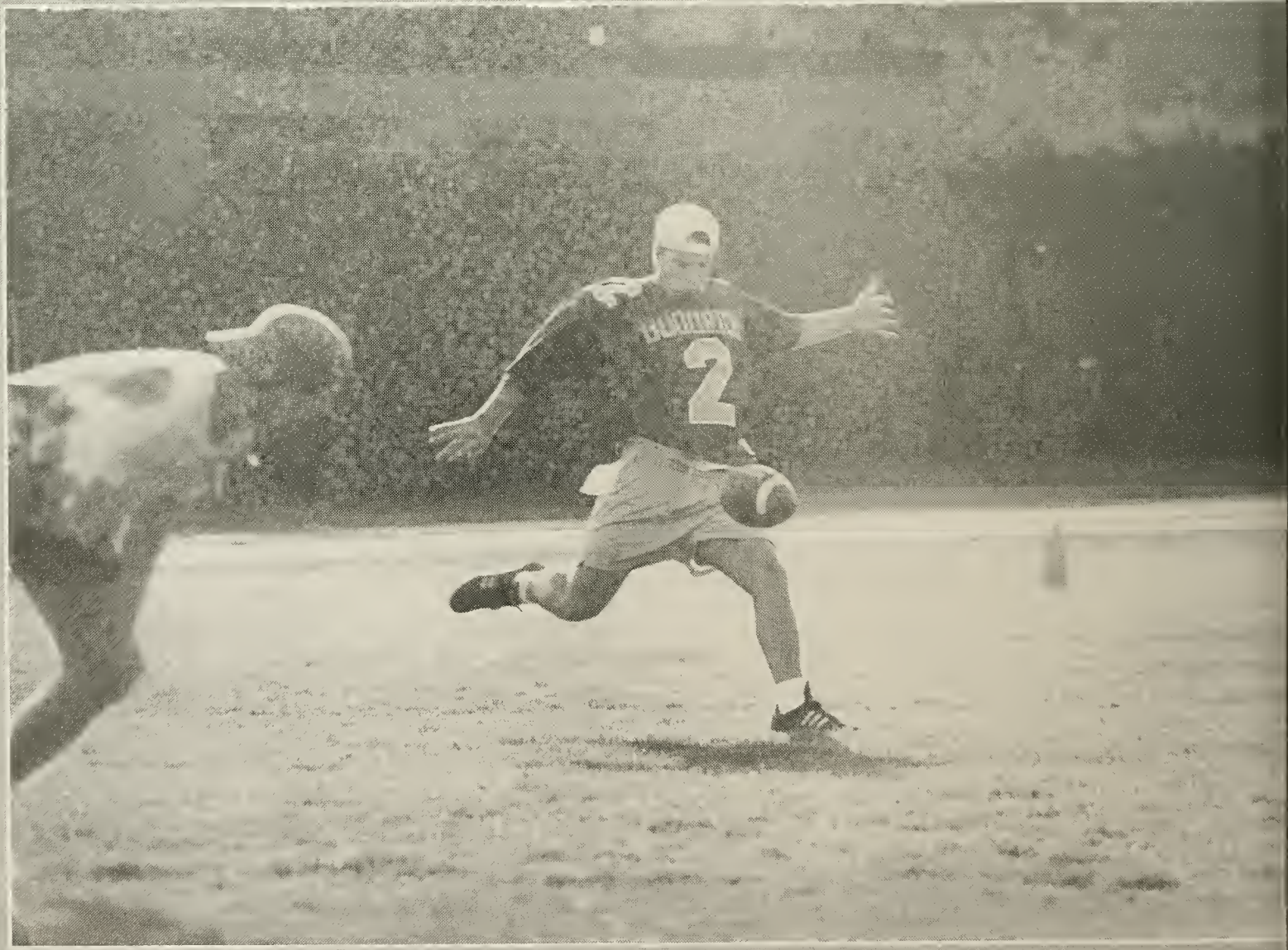

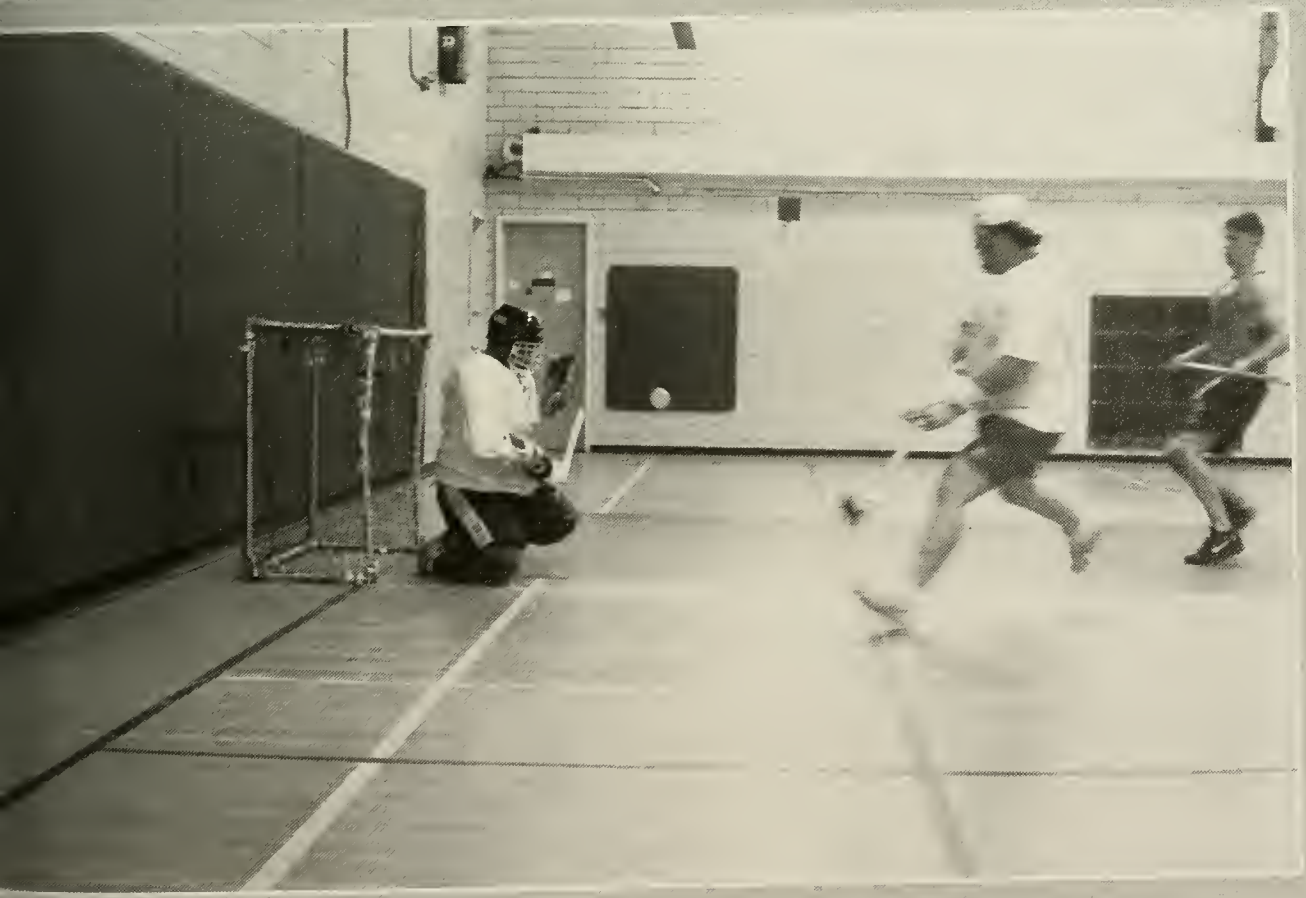

Intramural Candids

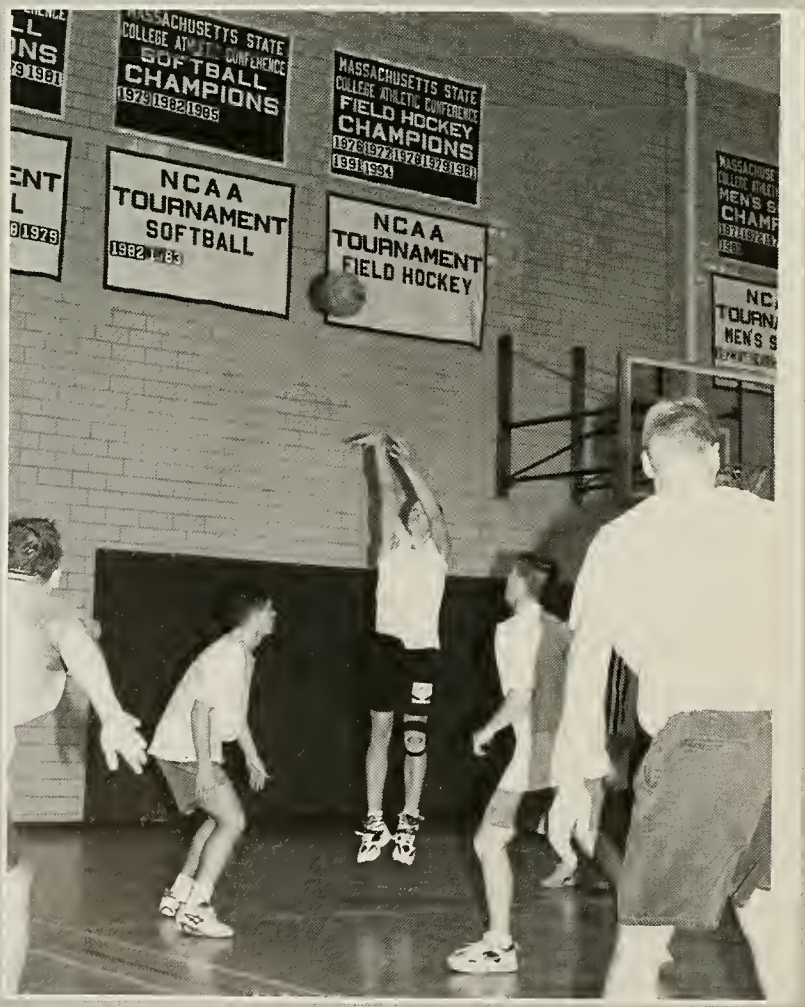

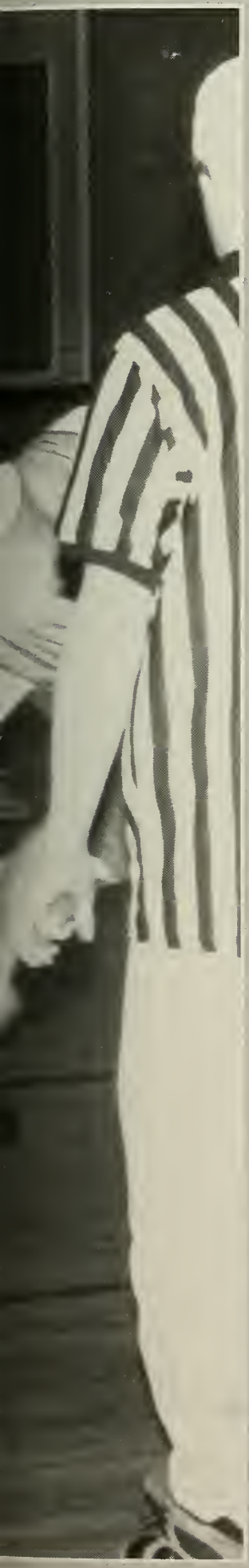

Intramural Candids

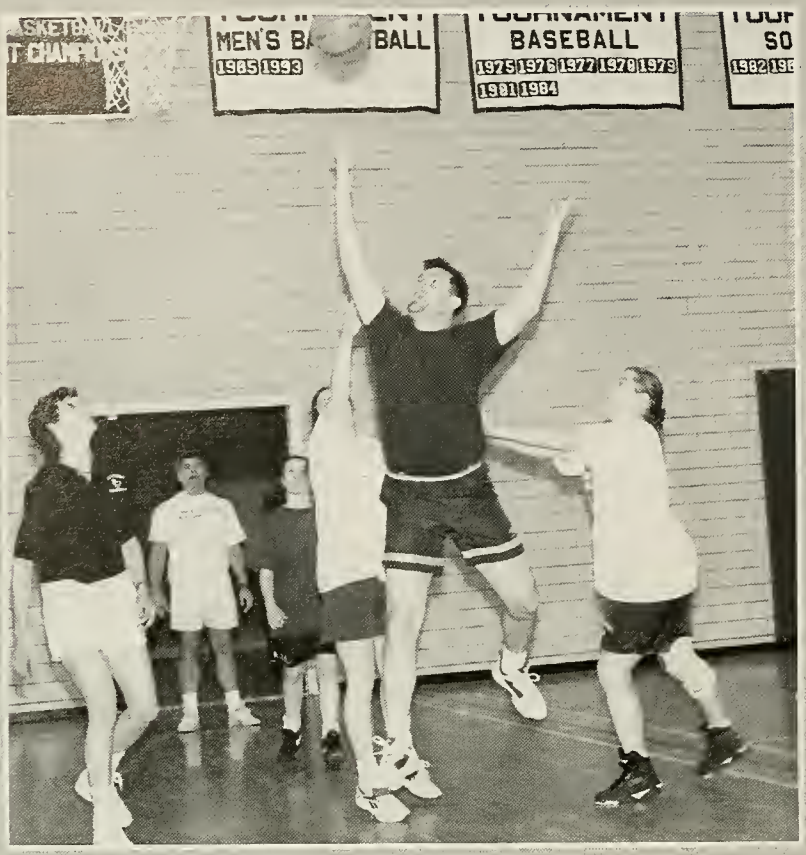

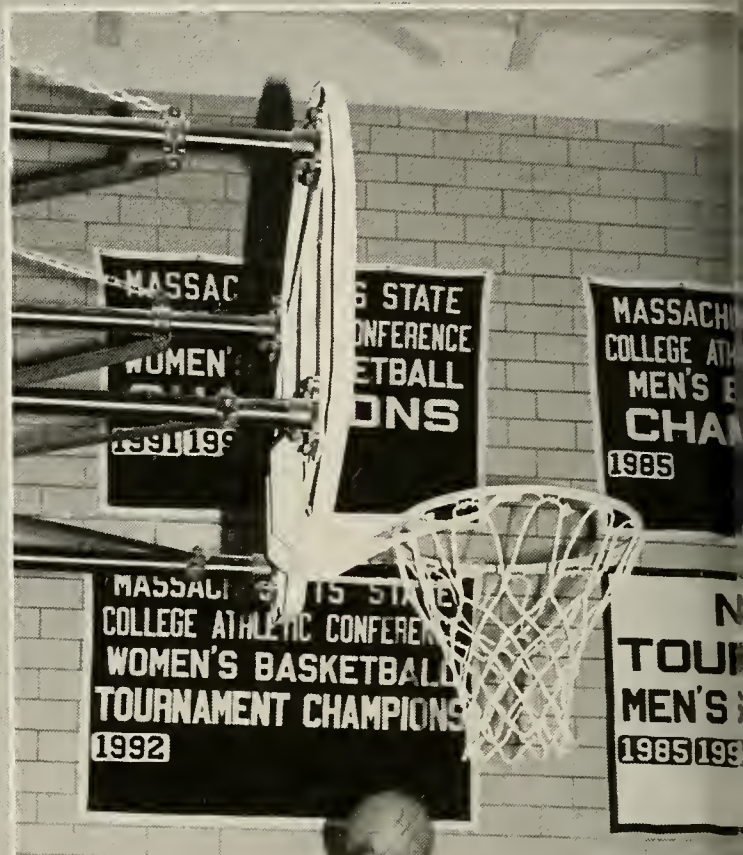

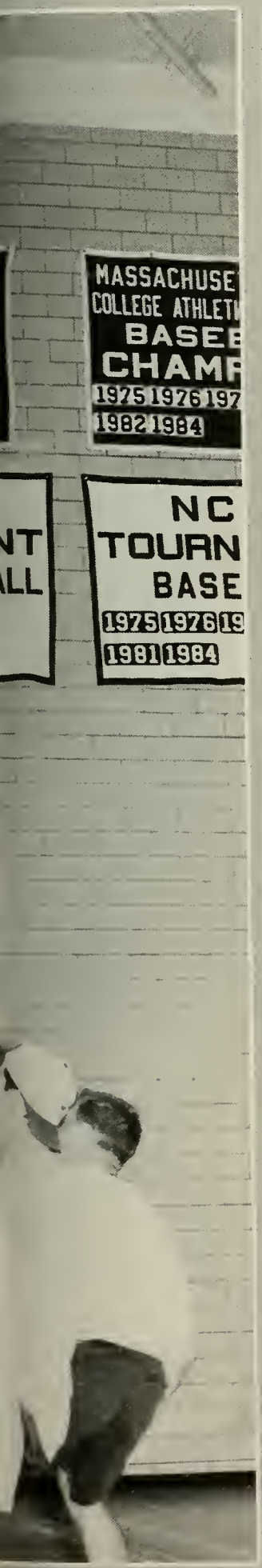
MASSACHUSE
COLLEGE ATHLET
BASEB
CHAMP
1975 1976 197
1982 1984
NC
TOURN
BASE
1975 1976 19
1981 1984

SETTS STATE
TIC CONFERENCE
SOCCER
MPIONS
974 1976 1979
WESTFIELD
FOULS
PLAYER
A A
AMENT
SOCCER
975 1976 1977

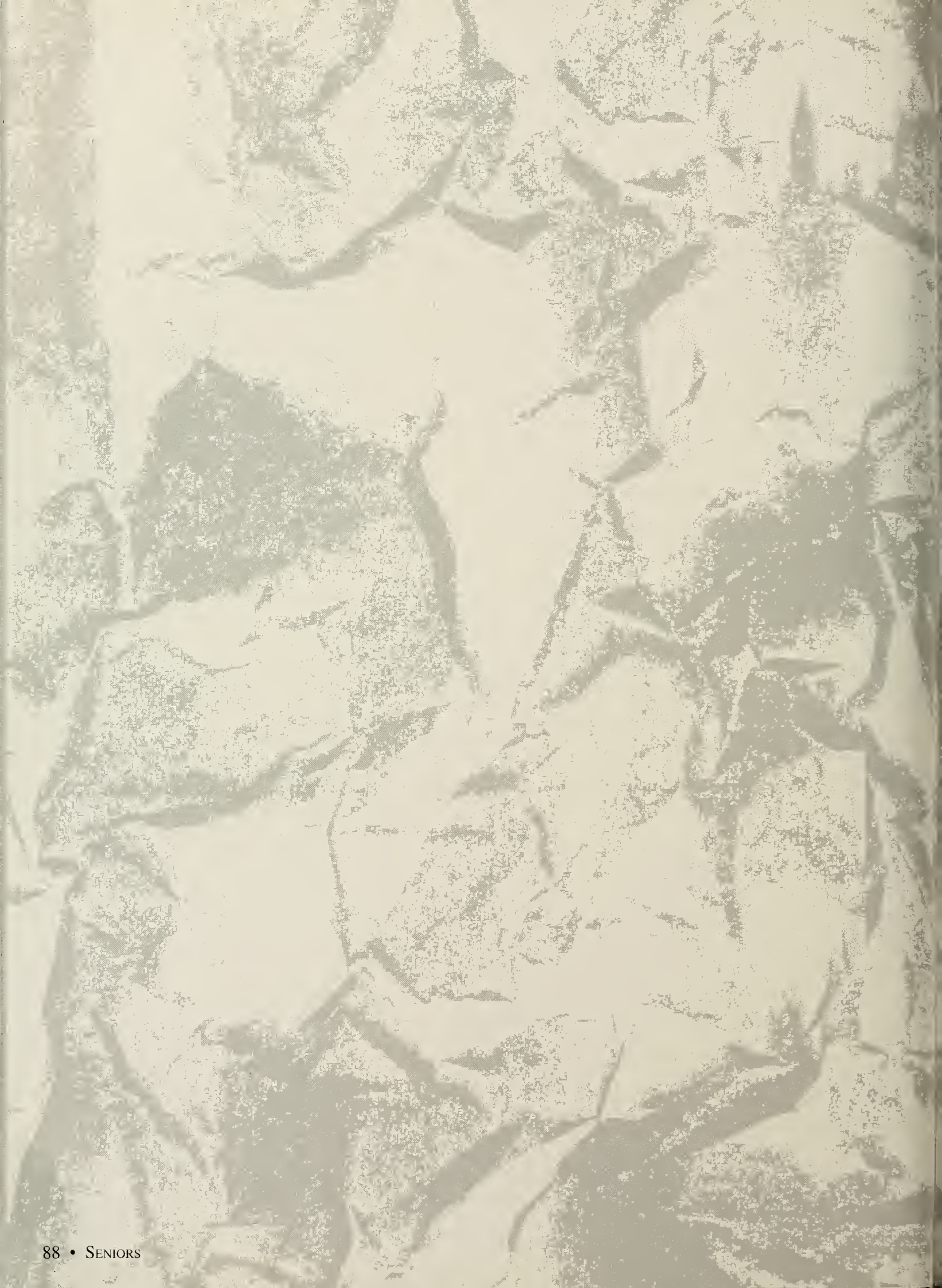

SENIORS 1995

Laureen M. Ablondi
Business Management

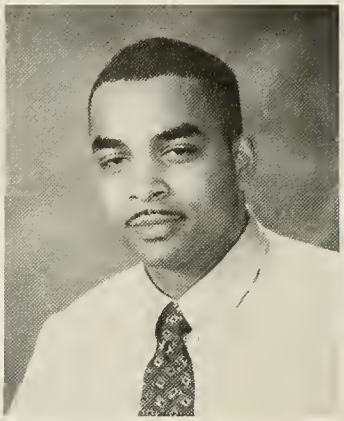

Tyrone R. Abrahamian
Criminal Justice

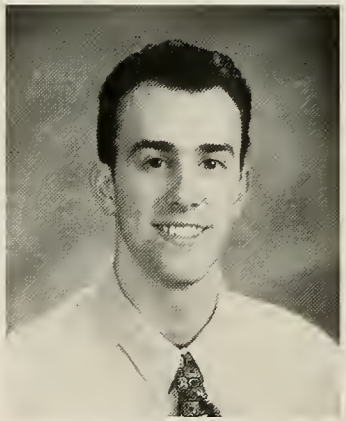

Darren P. Abreu
Business Management

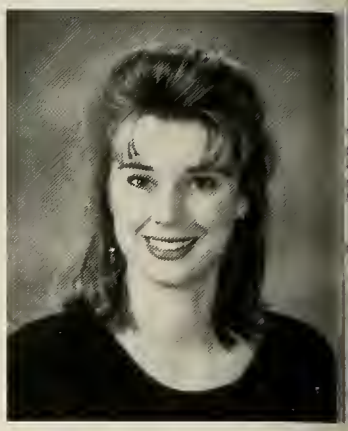

Ladonna L. Acker
Mass Communication

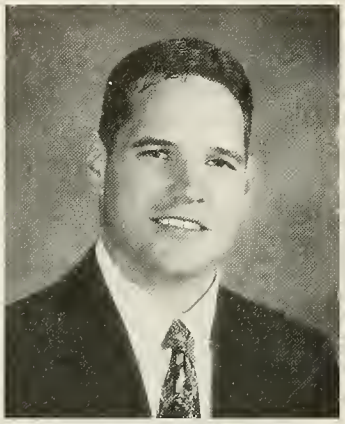

David Adams

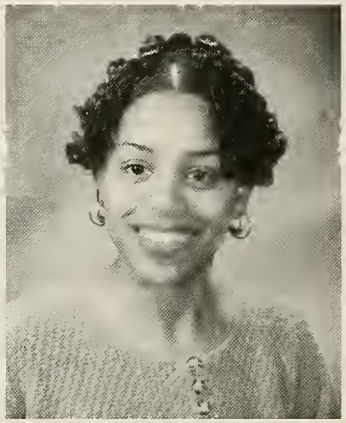

Amina T. Aleem
Criminal Justice

Keri L. Allen
English

Kerry A. Allen
Sociology

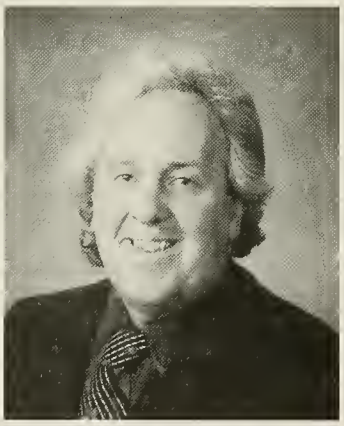

Joseph M. Andrews
Education

Sharon Apotheker
Political Science

Raymond Aucoin

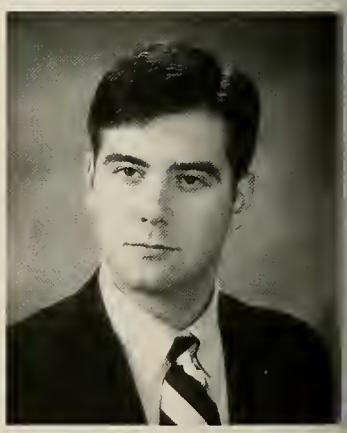

Todd A. Audyatis
Political Science

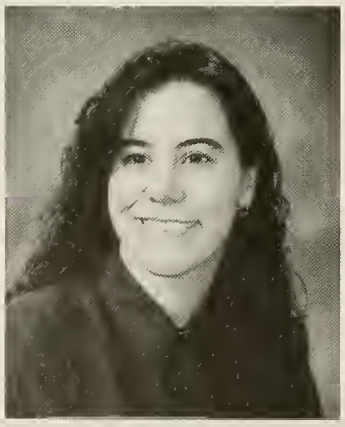

Beth Babski
English

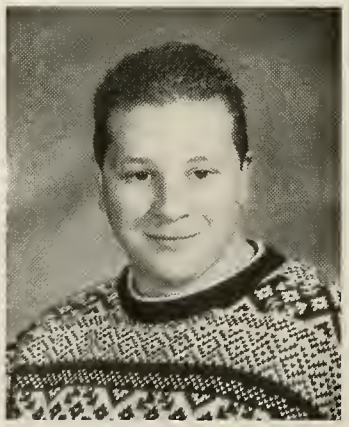

Joseph A. Badame Jr.
Mass Communication

Brian J. Baker
Elementary Education

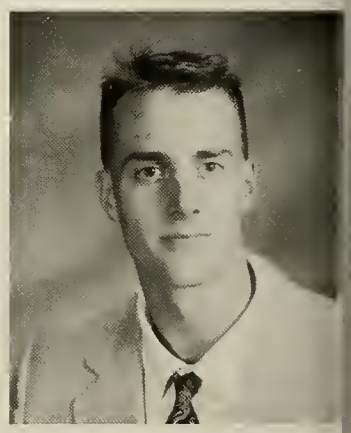

Kenneth J. Bakstran
Biology

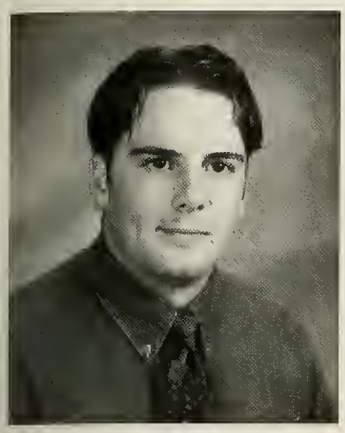

Scott B. Baldwin
Mass Communication

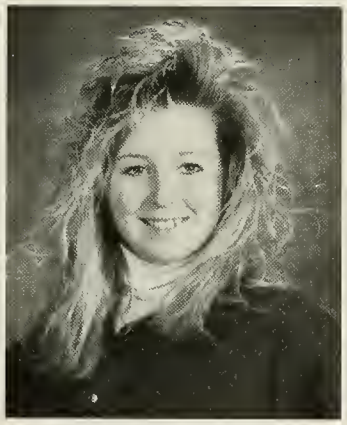

Kathleen M. Barnard
Business Management

Lea M. Barresi
Special Education

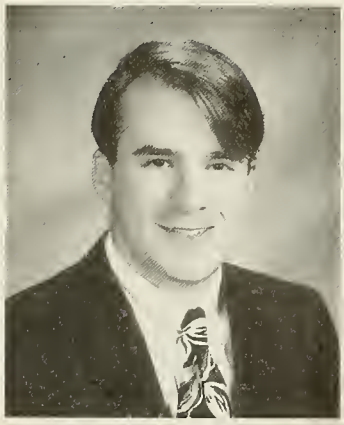

Christopher A. Basque
Business Management

Colleen M. Bean
Business Management

Heather Beaudreau
Movement Science

Kristin L. Beaulieu
Biology

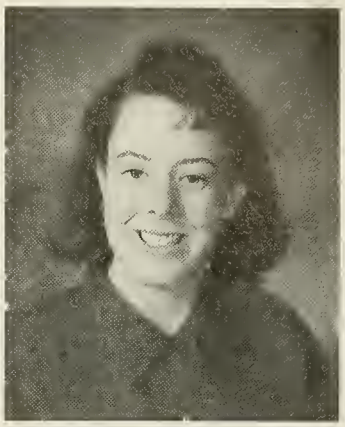

Patricia A. Beaupre
Special Education

Tammy Beebe
Business Management

Kara E. Belmonte
Psychology

Lisa Berardinelli
Psychology

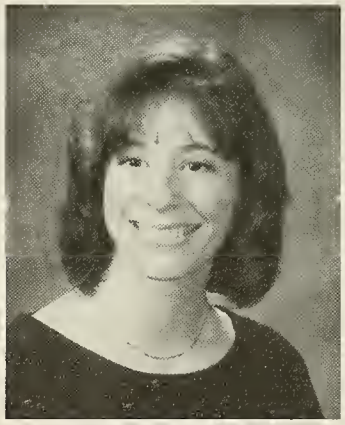

Christina L. Bianca
Mass Communication

Celeste B. Biron
Mass Communication

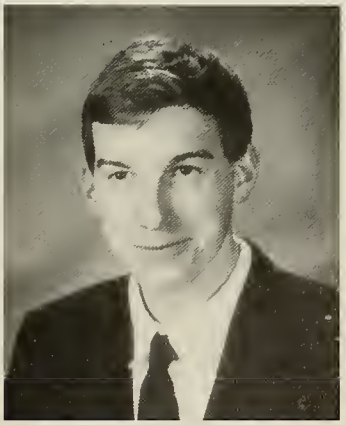

Kirk W. Bogardus
Regional Planning

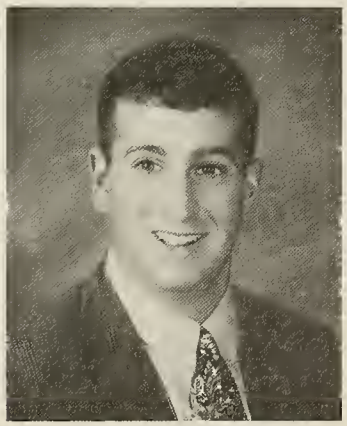

Kalil S. Boghdan
Criminal Justice

Karen L. Bolles
Biology

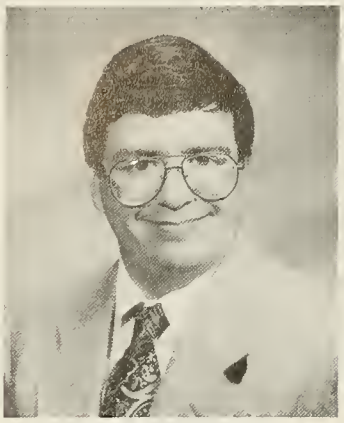

Christopher Boruch
Mass Communication

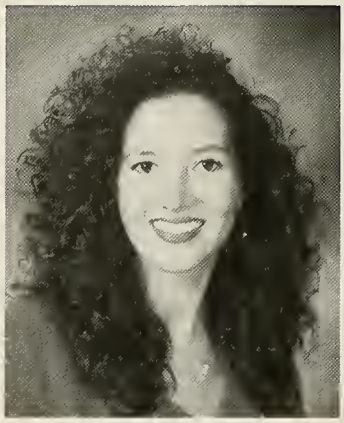

Nicole B. Bousquet
Business Management

Christine A. Brassil
Elementary Education

Priscilla C. Brice
Criminal Justice

Douglas M. Brietzke
Criminal Justice

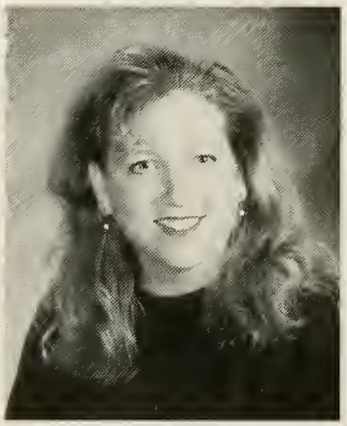

Amy J. Brosnan
Elementary Education

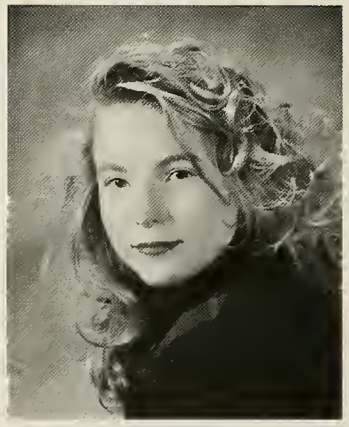

Stephanie L. Brown
Mass Communication

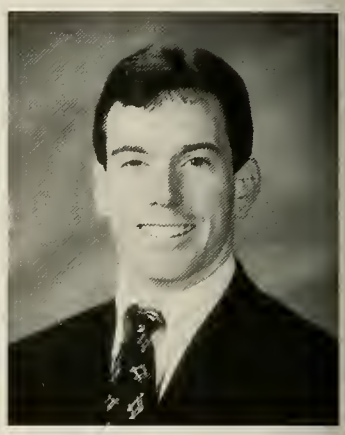

William G. Brown
Political Science

Tara L. Bryan
Mass Communication

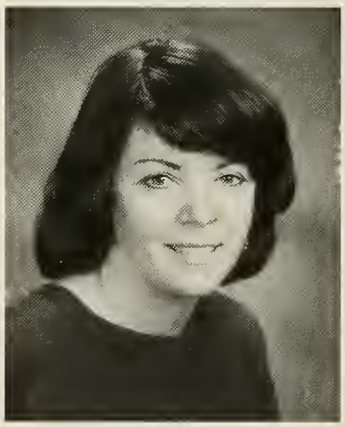

Ann C. Brzys
Special Education

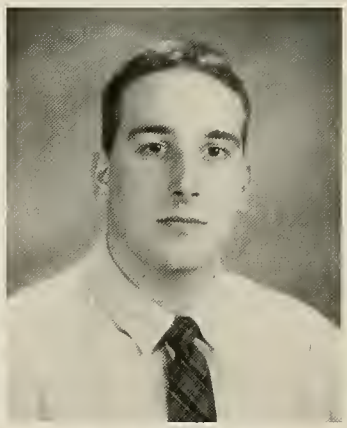

Gregory J. Buchanan
Business Management

Alysa L. Burns
Elementary Education

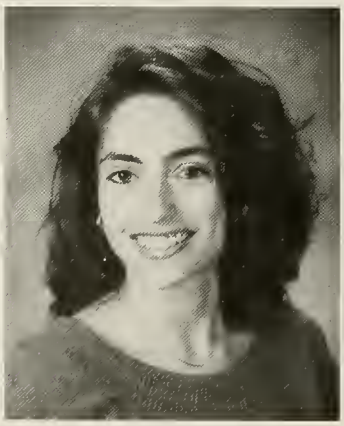

Lisa A. Camarano
Busioness Management

Laura M. Canavan
Mass Communication

James D. Canon Jr.
Criminal Justice

Lucia A. Capachione
Elementary Education

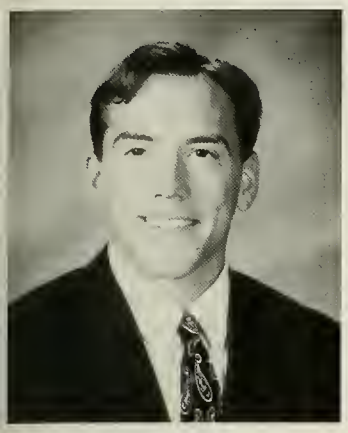

Jason M. Carlson
Movement Science

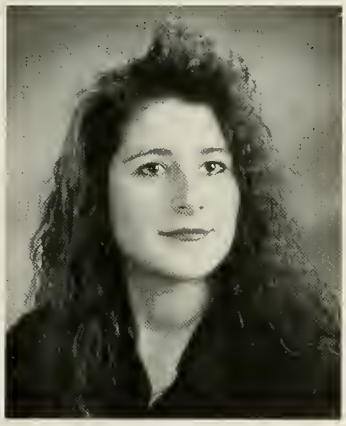

Jessica Case
Sociology

Teresa M. Chace
Special Education

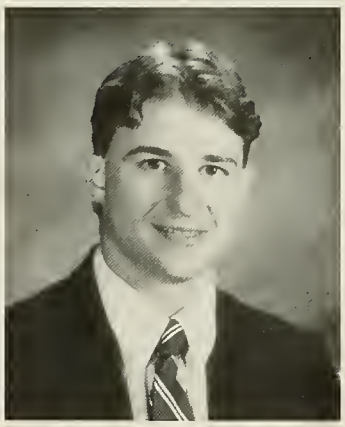

Thomas K. Champline
Criminal Justice

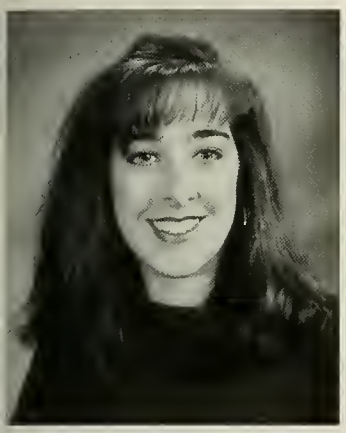

Amy L. Chase
Psychology

Kim Chisholm

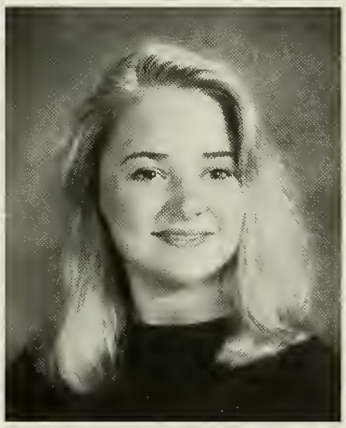

Amy B. Clark
Psychology

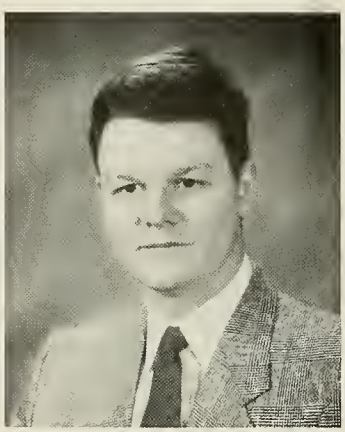

David J. Clark
Business Management

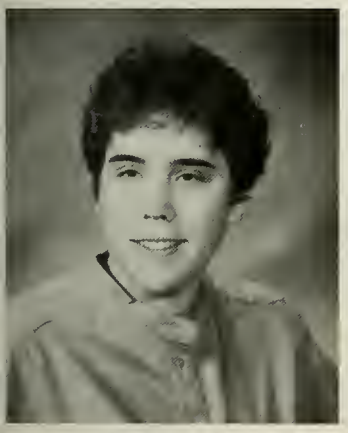

Melani Clark
Sociology

Joan C. Coddington
Biology

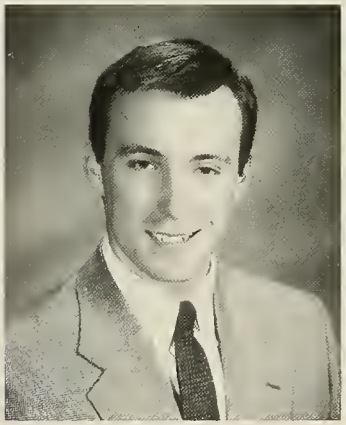

Scott H. Cole
Business Management

Danielle L. Collette
Sociology

Rachel A. Comeau
Movement Science

Michelle J. Connelly
Psychology

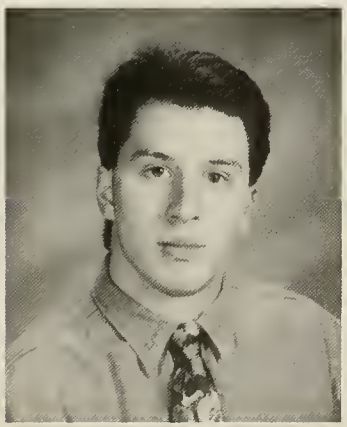

Keith Conroy

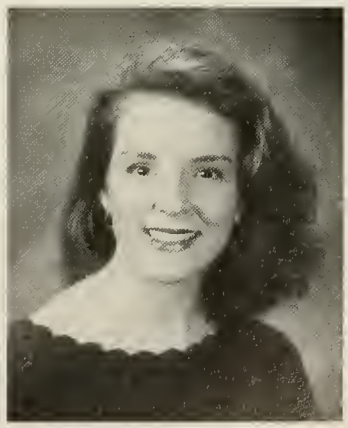

Kerry A. Conway
Sociology

Suzanne Cook
Mass Communication

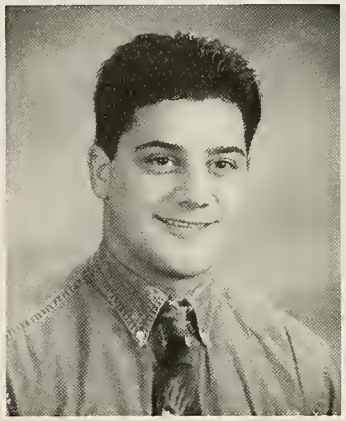

Joseph Correnti
Elementary Education

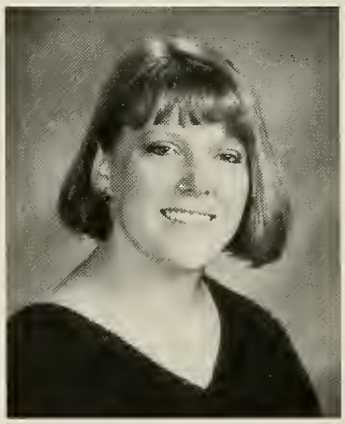

Michelle Costa

Jennifer Couto

Janey E. Cram
Psychology

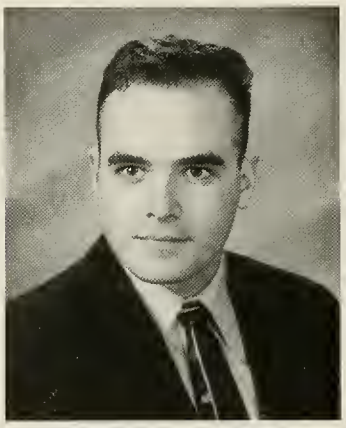

Chad A. Crogan
Criminal Justice

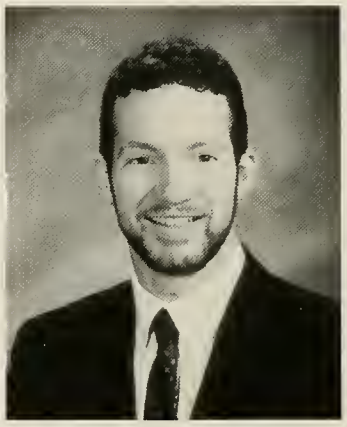

Edward F. Crowley
Art

Susan K. Crowther
Political Science

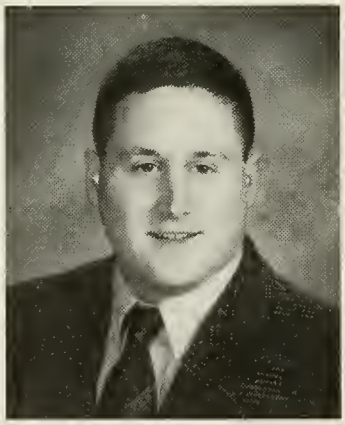

Mark J. Cumming
Criminal Justice

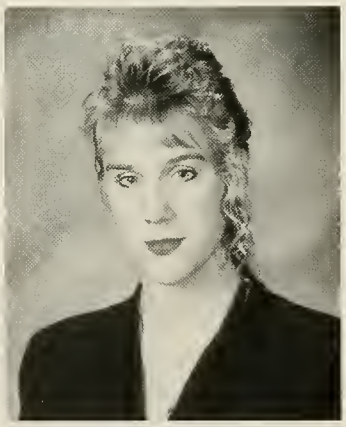

Gail M. Currier
Psychology

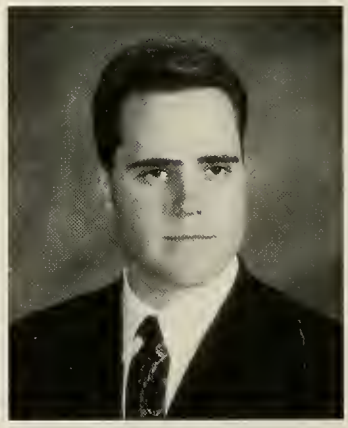

Stephen M. Dailey
Mass Communication

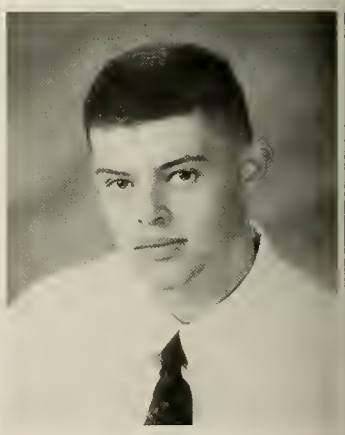

Sean Daniely
Criminal Justice

Elizabeth M. Dean
History

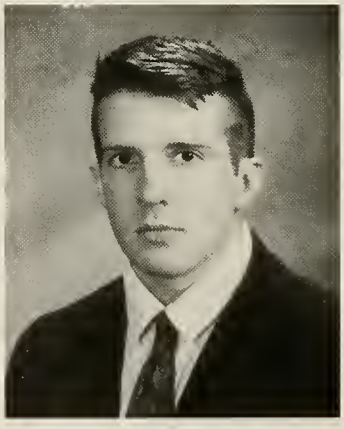

Joseph E. Decie
Liberal Arts

Kara M. Dell'anno
Mathematics

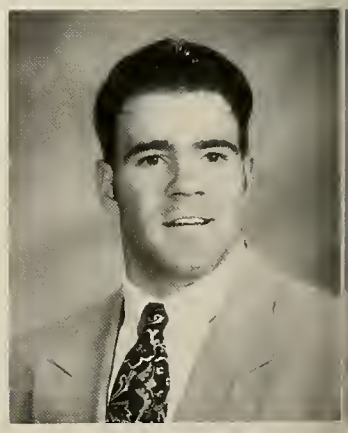

Joseph Delnegro
Criminal Justice

Michael Delprete

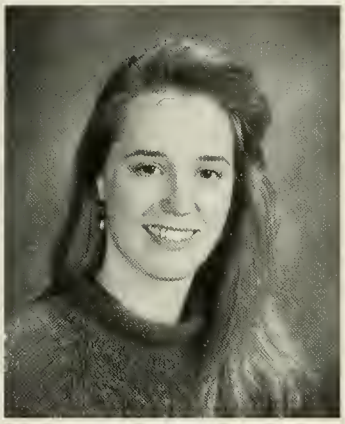

Kristi Demers

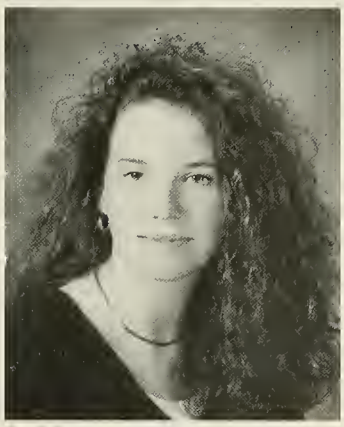

Jessica Dempsey

Jennifer Dennis

Dale A. Desmarais
Business Management

Jennifer M. Delvin
Criminal Justice

Amy E. Dexter
Business Management

Pamela L. Dickinson
Sociology

Dena M. Diminico
Criminal Justice

Michelle L. Dion
Elementary Education

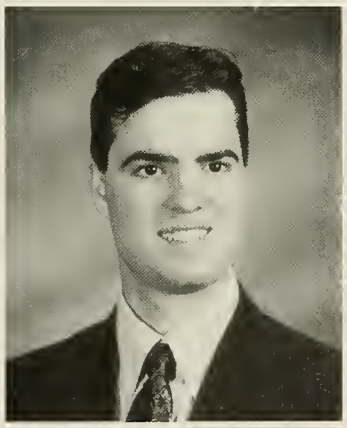

Brian R. Dolaher
Psychology

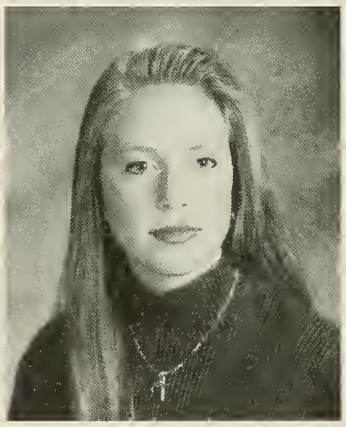

Colleen E. Dolan
Elementary Education

John L. Dolan
History

Michael J. Dube
Mass Communication

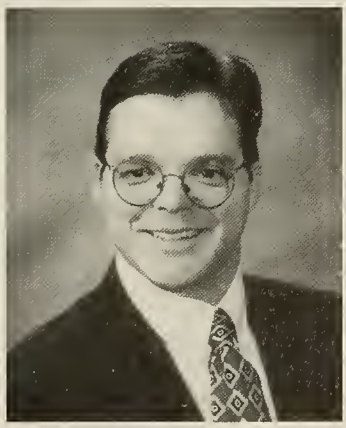

Ernest R. Dumas
History

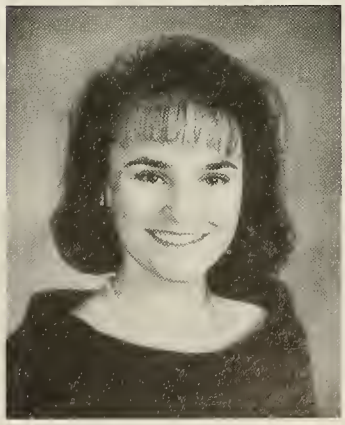

Melanie M. Dumont
Biology

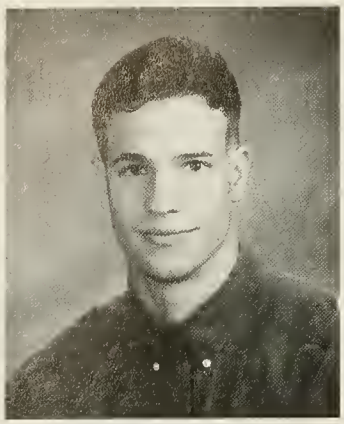

Christopher Dupont
Criminal Justice

Rebecca M. Eaton
Art

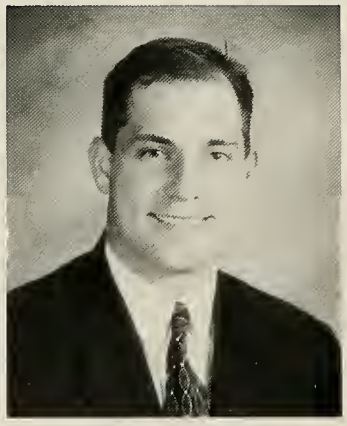

Scott M. Eidinger
Business Management

Maryanne English
Art

Kathleen M. Enwright
Special Education

Jenifer L. Esile
Art

Jay Espinola
Criminal Justice

Michelle M. Farley
Liberal Arts

Melanie Farrell
Business Management

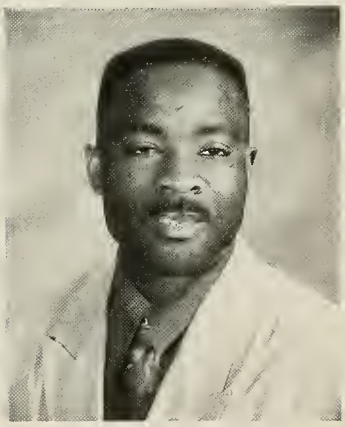

Orville O. Ferguson
Art

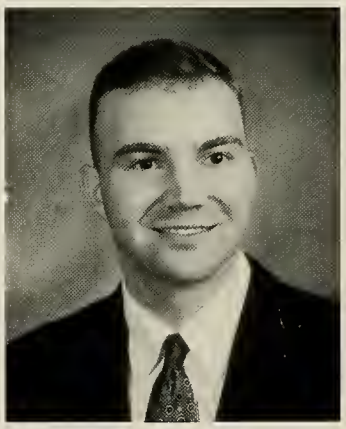

Robert L. Ferguson
Criminal Justice

Julie A. Ferro
Elementary Education

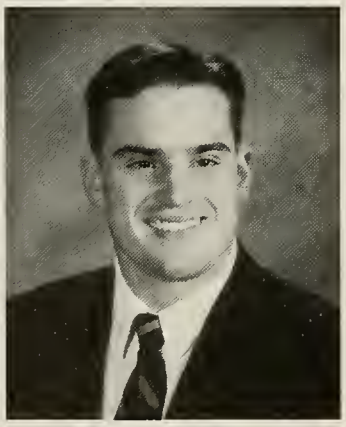

Matthew E. Fihlman
Criminal Justice

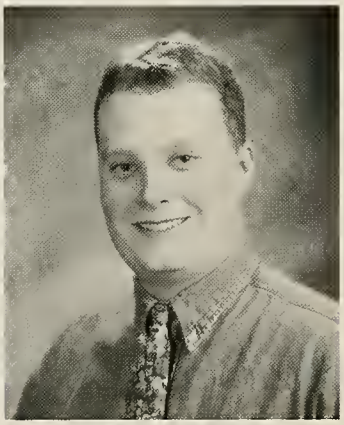

John P. Fitzgerald
Mass Communication

Erin A. Flynn
Psychology

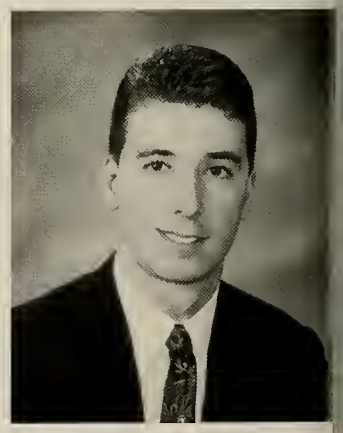

Jeremy D. Forbes
Criminal Justice

Scott A. Fowler
Business Management

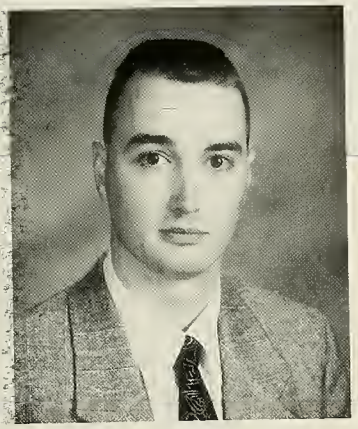

Michael P. Foyle
Criminal Justice

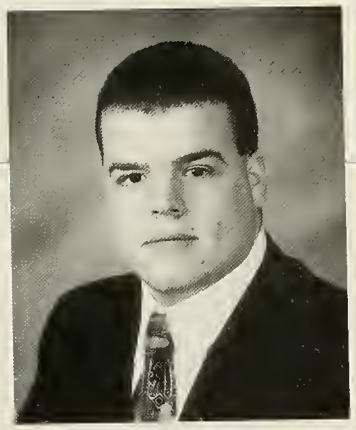

Thomas E. Francesconi
Criminal Justice

Thomas M. Francesconi
Criminal Justice

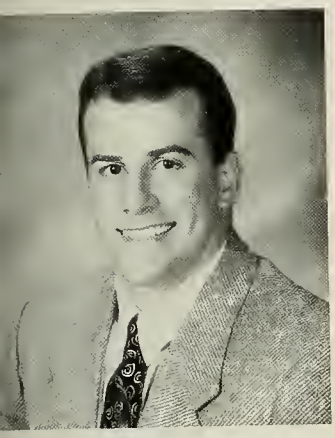

Robert J. Fucile
Criminal Justice

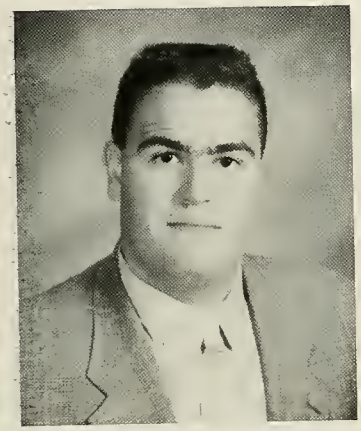

Bryan R. Fuller
Criminal Justice

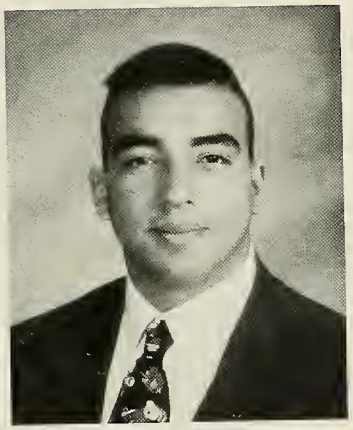

William H. Fundora
Criminal Justice

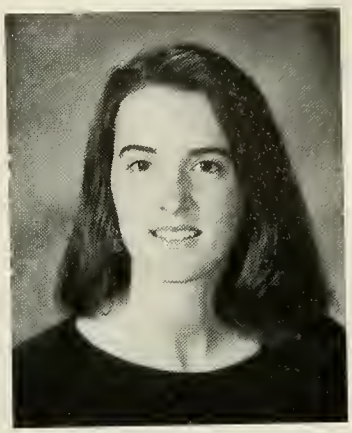

Shannon E. Gallagher
Psychology

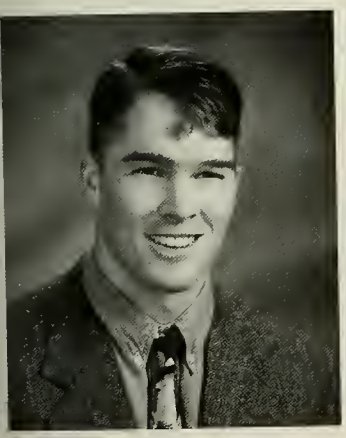

Todd C. Gardner
Criminal Justice

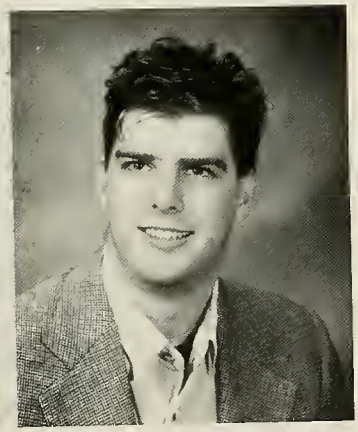

Nicholas J. Gasperini
Criminal Justice

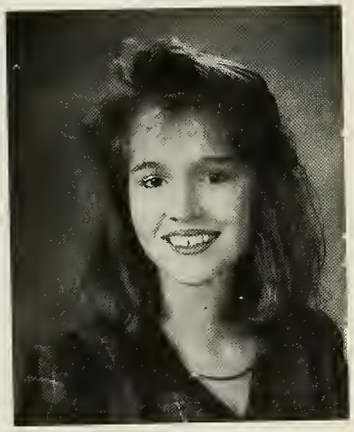

Laura J. Gelina
Psychology

Melanie C. George
Elementary Education

Sandra L. Gera
Psychology

Laurie A. Geysen
Mass Communication

Theresa A. Ghareeb
Special Education

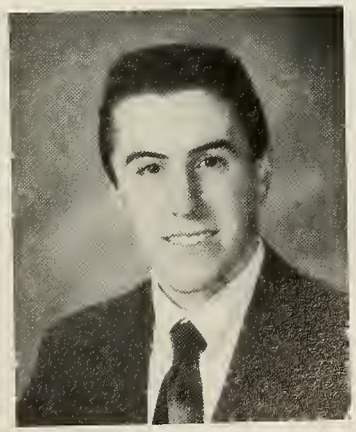

Brian J. Gleeson
Elementary Education

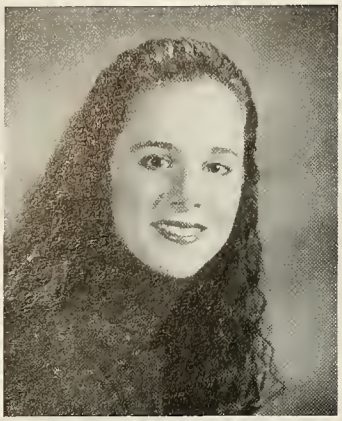

Timalie J. Glencross
Special Education

Julie L. Goldbaum
Elementary Education

Kristin Golden
Special Education

James F. Gonsalves
Biology

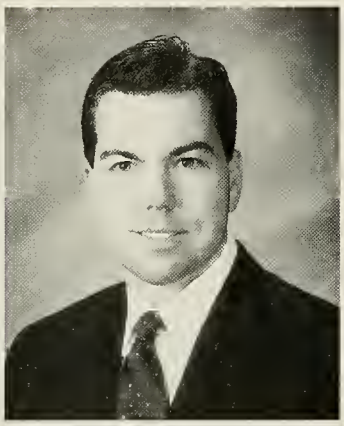

Brian P. Gookin
Business Management

Kerrie A. Gordon
Business Management

Catherine L. Gott
Movement Science

Steven E. Griffiths
Computer Science

Elizabeth J. Grimaldi
Music

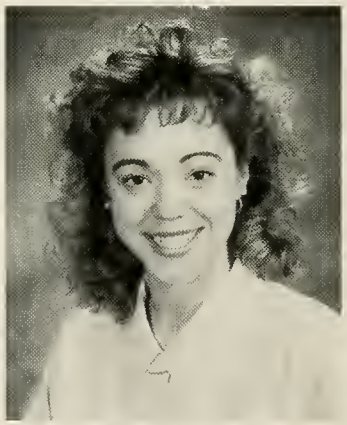

Stacee K. Grote
Movement Science

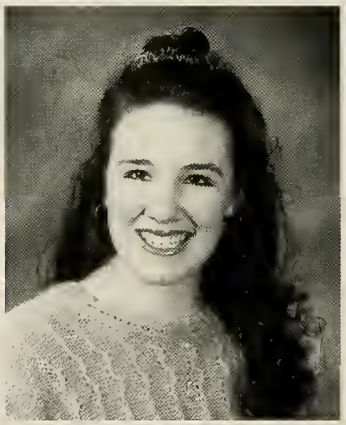

Anne M. Hale
Sociology

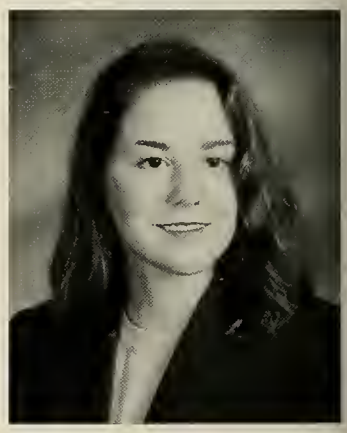

Julie A. Hall
Business Management

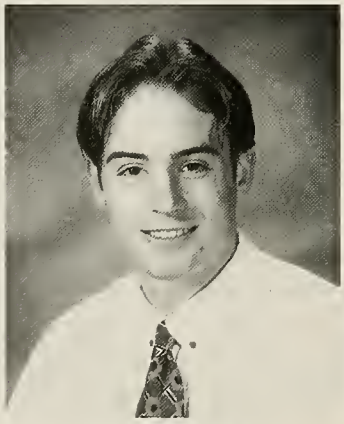

Brian J. Hardy
Business Management

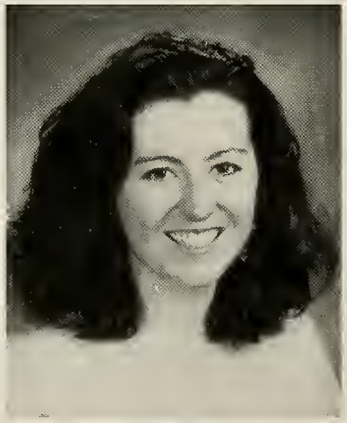

Nicole Hayde
Movement Science

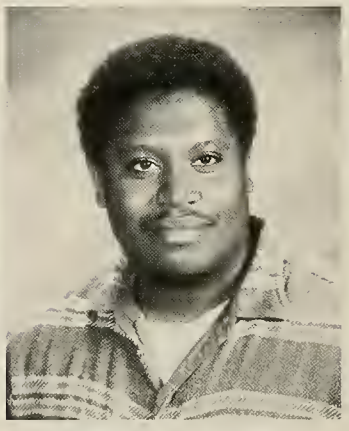

Eduardo H. Haywood
Sociology

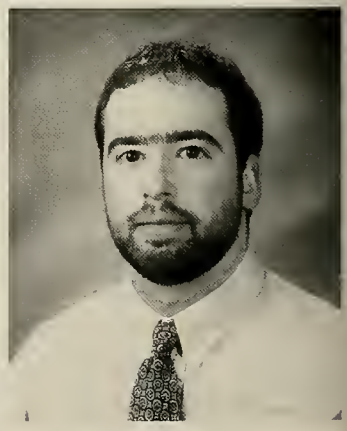

Peter W. Heden
Regional Planning

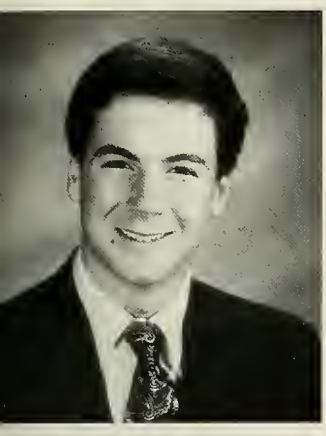

James W. Heffernan Jr.
Criminal Justice

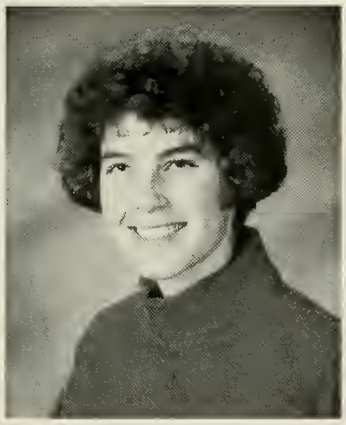

Kathryn A. Henry
Elementary Education

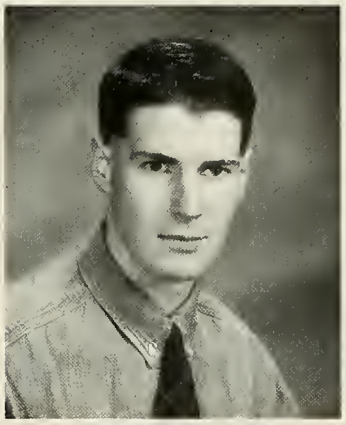

Jeffery M. Herrick
Business Management

Shannon T. Higgins
Special Education

Katherine A. Hillner
Criminal Justice

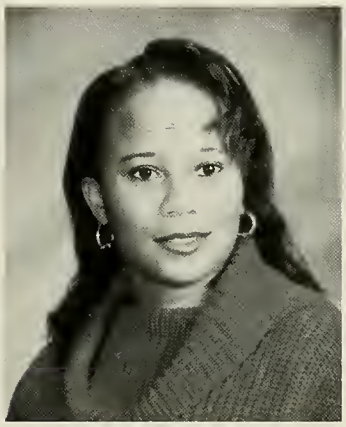

Paula M. Hinds
Sociology

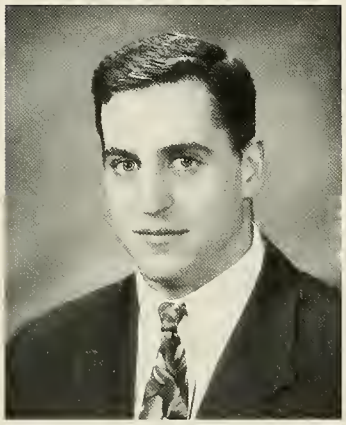

Eric C. Hoban
Regional Planning

Rene T. Hobbs
Special Education

Patricia D. Hoeppner
Mathematics

Gail P. Holland
Political Science

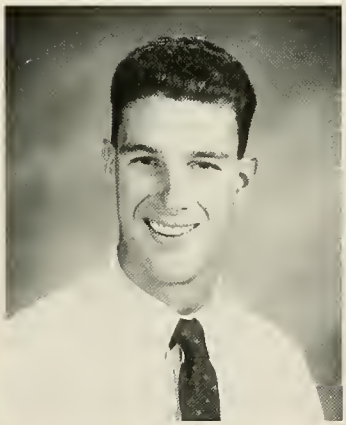

John N. Holland
Mass Communication

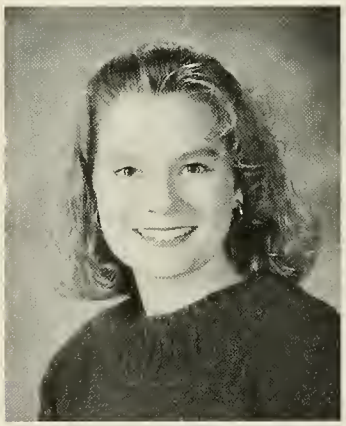

Jennifer L. Hubert
Movement Science

Alison M. Hurley
Psychology

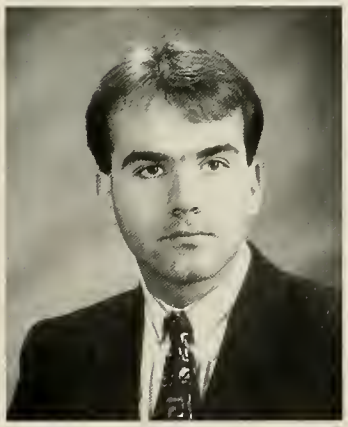

Michael P. Hurley
History

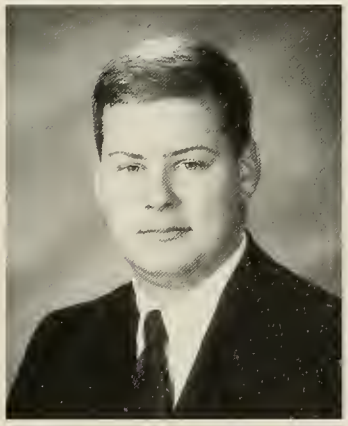

Christopher M. Huse
Criminal Justice

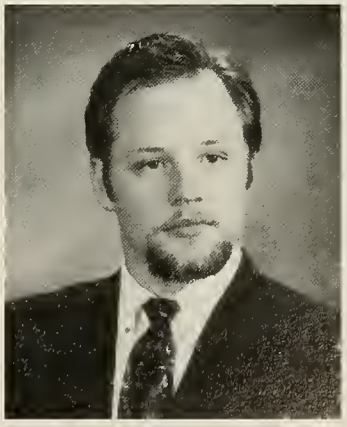

Dennis A. Jackson
Criminal Justice

Rebecca L. Jalbert
Criminal Justice

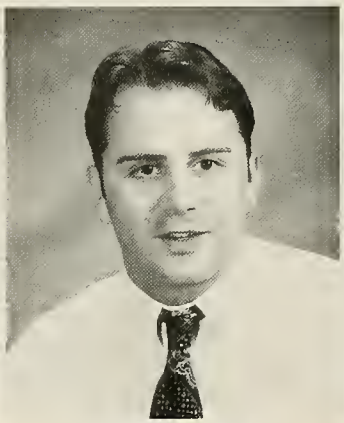

Richard J. Jefts
Criminal Justice

Lisa A. Johnston
Elementary Education

Kristine E. Jones
Mass Communication

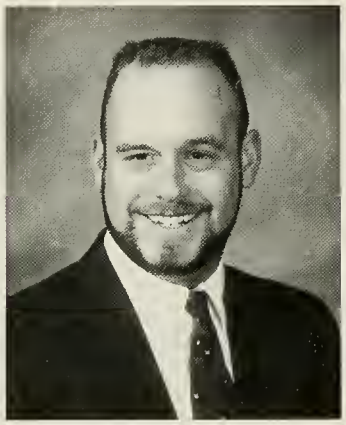

Kevin R. Jose
Criminal Justice

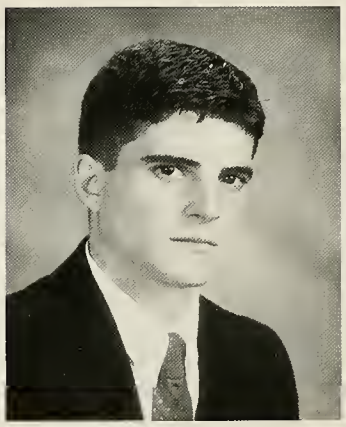

James J. Joyce
Political Science

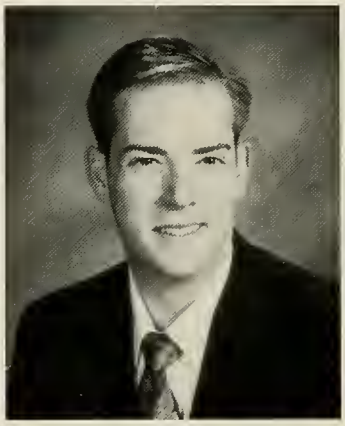

Mark A. Juhola
Liberal Arts

Kathrin H. Kaczowka
Business Management

Melanie A. Kandilakis
Business Management

Stacey E. Kane
Political Science

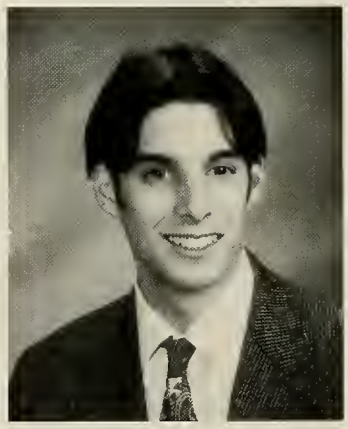

Sean M. Kelleher
Computer Information Systems

Erin E. Kelley
Elementary Education

Sean L. Kelley
Criminal Justice

Alexander C. Kennedy
Political Science

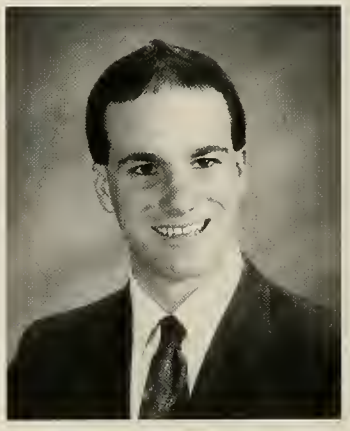

Michael B. Kerrigan
Business Management

Todd M. Kerrissey
Mass Communication

Carol Kiernan
Elementary Education

Charlene M. Kilgallon
Criminal Justice

Linda Kim
Psychology

Stephen J. King
Criminal Justice

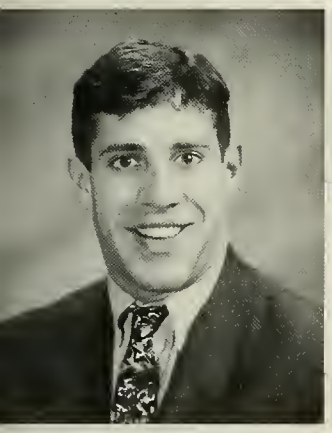

John F. Kinnecome
Sociology

April K. Knights
Special Education

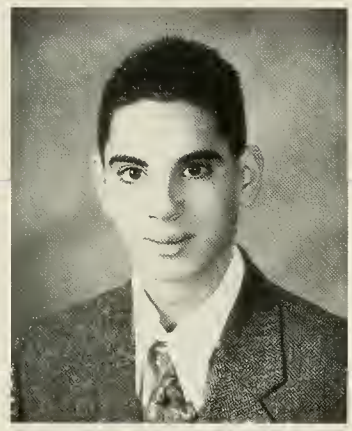

George A. Kretas Jr.
Criminal Justice

Vicky T. Laflamme
Movement Science

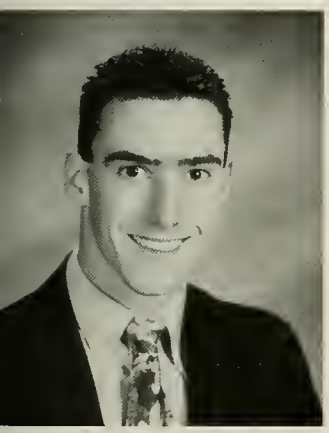

Patrick N. LaFond
Movement Science

Michael S. Landurand
Liberal Arts

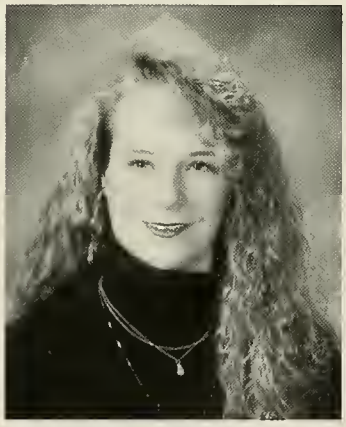

Jennifer M. Lange
Elementary Education

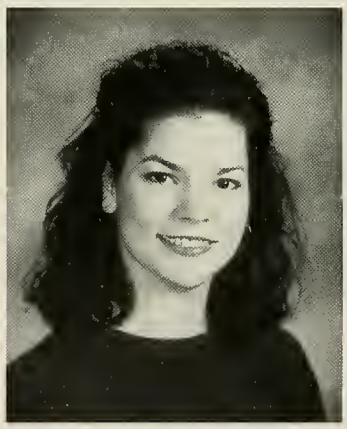

Michelle L. Laporte
Psychology

Anya M. Laub
Mass Communication

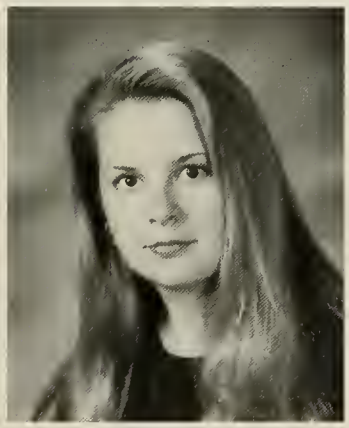

Allayne D. Lauzonis
Psychology

Joy M. Lawler
Mass Communication

Meredyth K. Leahy
Criminal Justice

Craig E. Lebeau
Computer Information Science

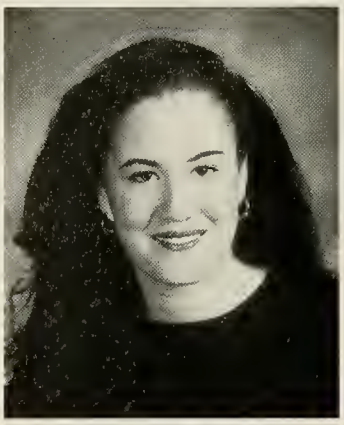

Kristen A. Legor
Biology

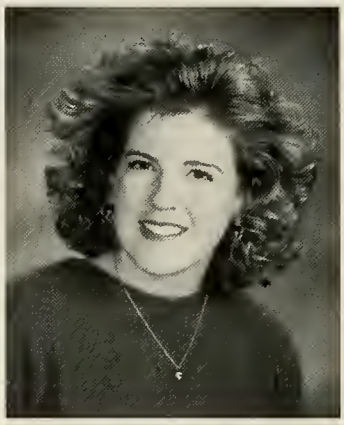

Melanie Lenihan
Business Management

Karen Leverett
Computer Information Science

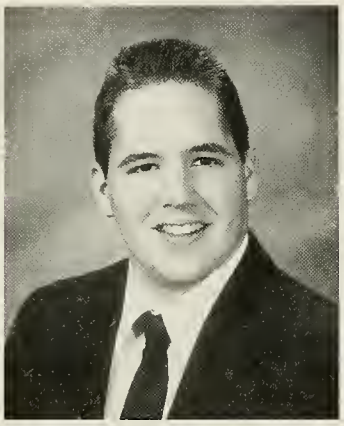

William P. Lloyd
Criminal Justice

Kimberly A. Lockerby
Psychology

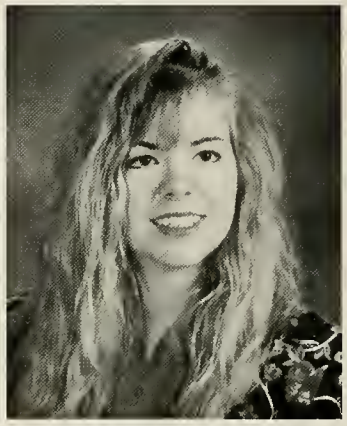

Wendy Luke
Psychology

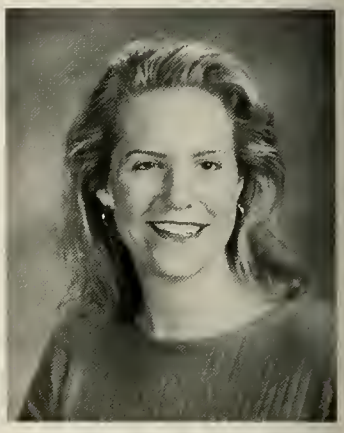

Catherine M. Lynch
English

Amy L. MacElhiney
Elementary Education

David F. MacLeod
Criminal Justice

Amy Magill
Elementary Education

Lisa Magnuson
Psychology

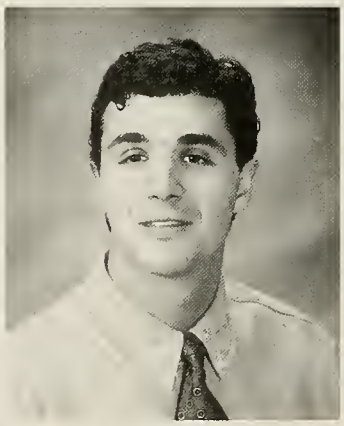

Jed Mahoney
Criminal Justice

Megan E. Mahoney
Special Education

Margaret M. Majocha
Elementary Education

Nicole M. Manning
Business Management

Tracy L. Manseau
Mass Communication

Earl G. Marsh
Criminal Justice

Beth M. Martin
Special Education

Brian P. Masciadrelli
Psychology

Laura A. May
Criminal Justice

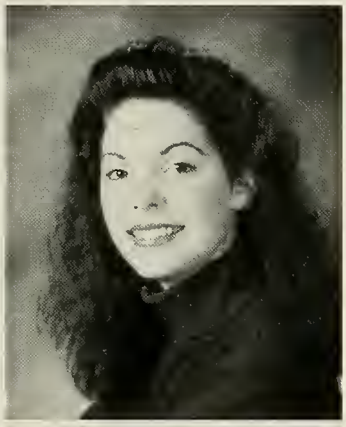

Marlene Mc Coy
Psychology

Tara Marie McGillicuddy
Elementary Education

Christine M. McMahon
Sociology

Brooke L. McMillan
Movement Science

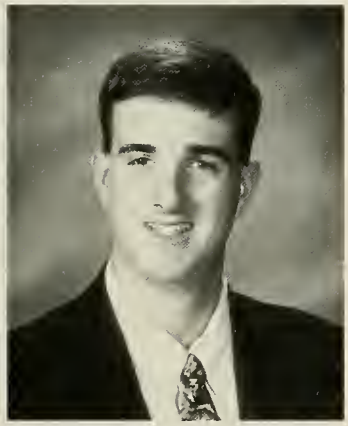

Craig A. Mc Pherson
Criminal Justice

Elizabeth Mendralla
Special Education

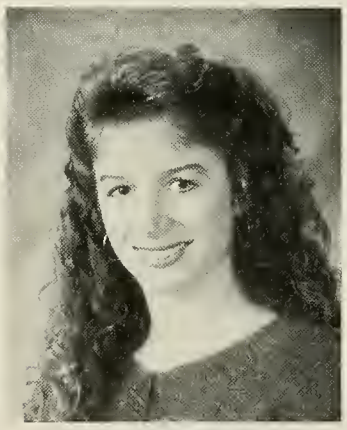

Amy L. Menin
Business Management

Amy M. Meunier
Elementary Education

Timothy C. Miarecki
Business Management

Meg L. Michaels
Sociology

Laurie A. Miller
Business Management

Stephanie A. Miller
Elementary Education

Rebecca J. Mistark
Biology

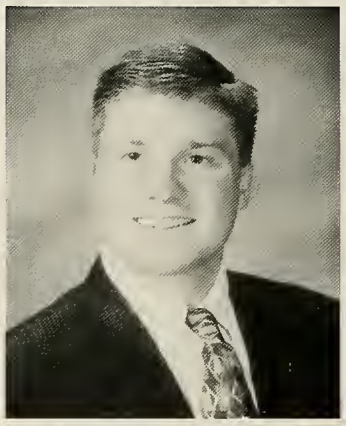

Christopher D. Mitchell
History

Lyndee M. Montanari
Elementary Education

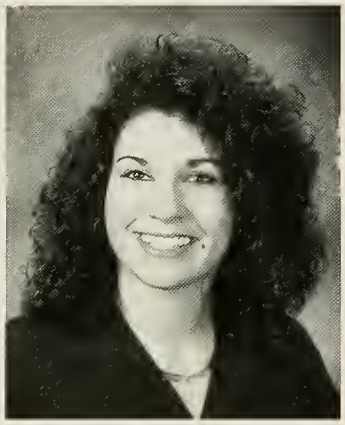

Julie M. Moodie
Elementary Education

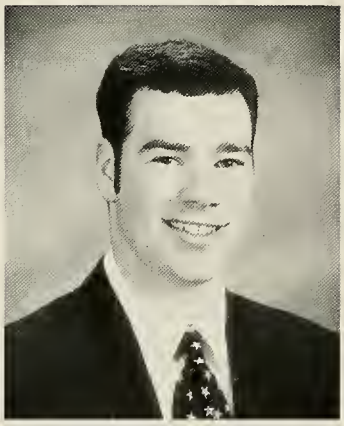

Robert A. Morris
History

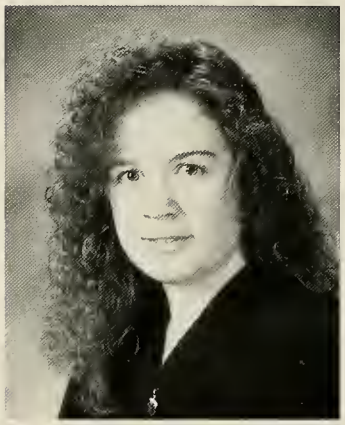

Anne M. Muldoon
Business Management

Justine E. Mullaney
Movement Science

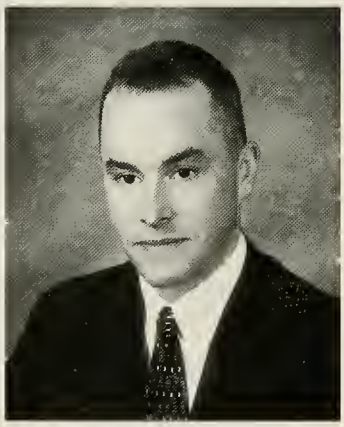

Sean P. Murphy
Criminal Justice

Suzanne M. Neal
Biology

Sarah B. Nelson
Business Management

Laura F. Nestor
English

Kristen D. Nolan
Criminal Justice

Scott E. Norton
Mass Comunication

Kelly T. Noyes
Business Management

Scott T. O'Brien
Business Management

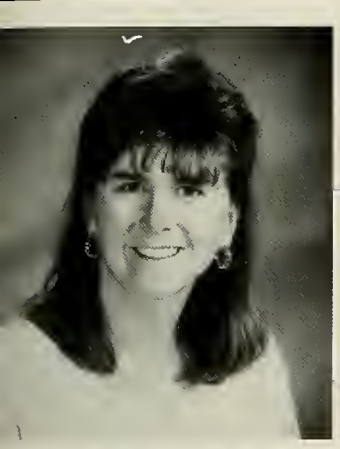

Shelley O'Connell
Biology

Kate O'Neil
Elementary Education

Elizabeth M. O'Neill
Art

Rachel A. Orenstein
Psycholoigy

Stephen J. Orszulak
Special Education

Christopher Overton
Criminal Justice

Yvette Y. Pam
Computer Information Science

Christina M. Pappalardo
Business Management

Leslie F. Parella
Mass Communication

John M. Pashain
Criminal Justice

Gorette P. Peirezo
Psychology

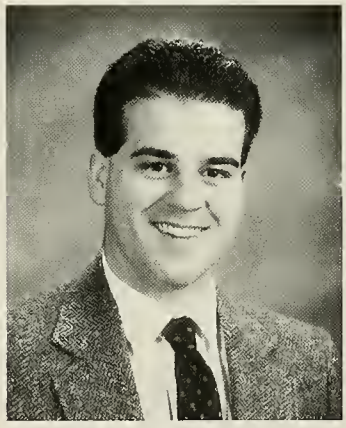

Thomas H. Pereira
Regional Planning

Melissa A. Perry
Political Science

Philip M. Peterson
Regional Planning

Dawna Parent Phillips
Business Management

Jennifer J. Pikarsky
Business Management

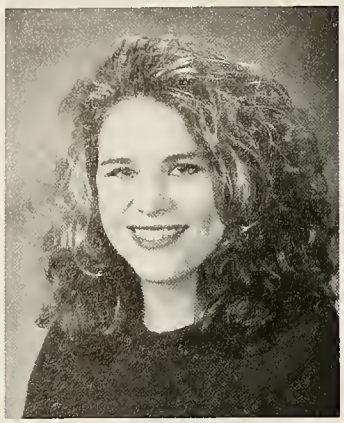

Kelly J. Pikul
Elementary Education

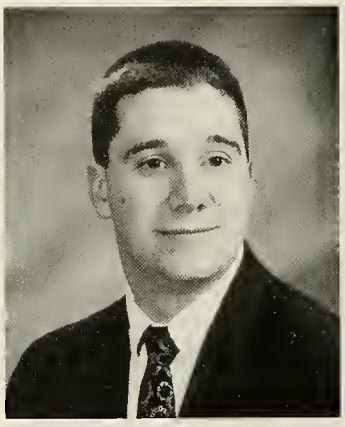

Kevin M. Pogorek
Business Management

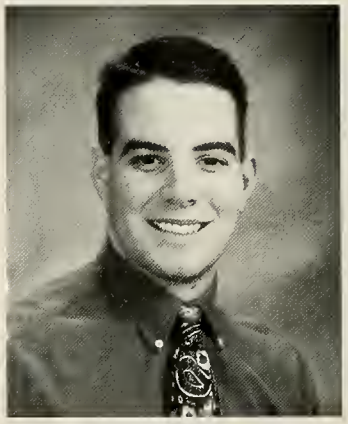

Joseph E. Ponzo
Criminal Justice

Maureen F. Porcella
Political Science

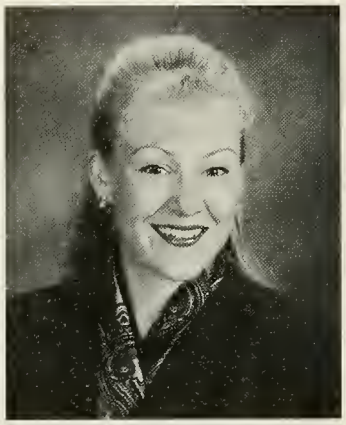

Lori J. Potter
Mass Communication

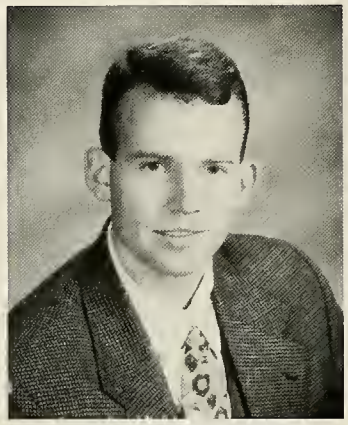

Stephen W. Pratt
Business Management

Gerri A. Provost
Elementary Education

Keith M. Pupecki
Political Science

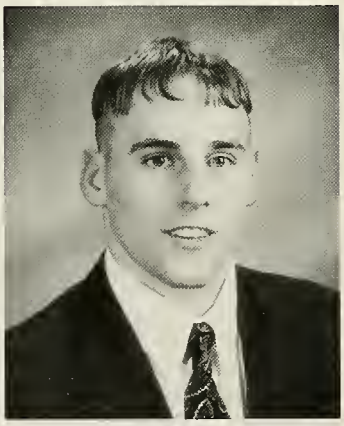

Jeffrey B. Quigley
Criminal Justice

Lynn M. Quigley
Psychology

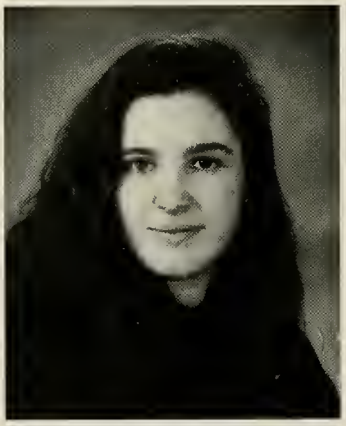

Bridjo M. Quinlan
Criminal Justice

Deborah Ramos
Business Management

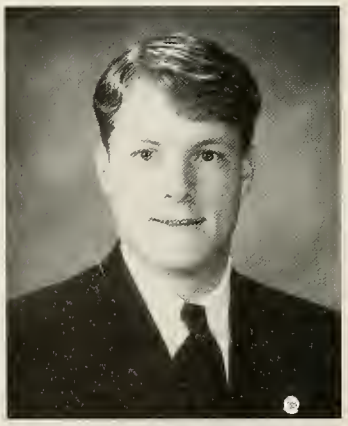

Brian E. Rathburn
Computer Science

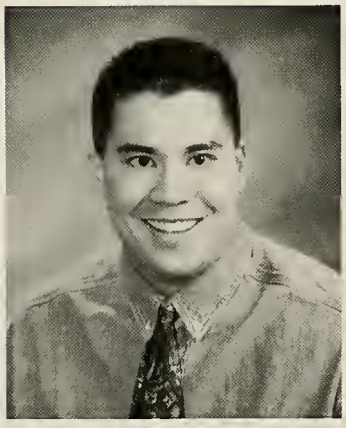

Jeffrey K. Reger
Criminal Justice

Marcy M. Richer
Psychology

Kerrie Lee Ridz
Art

Kimberly Roberts
English

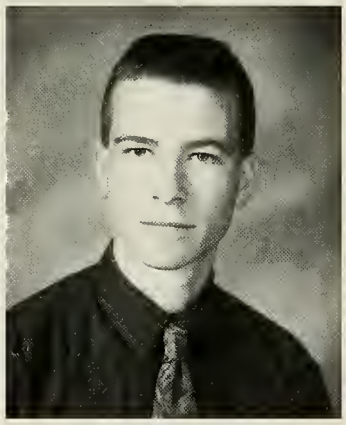

Kyle D. Rockett
Criminal Justice

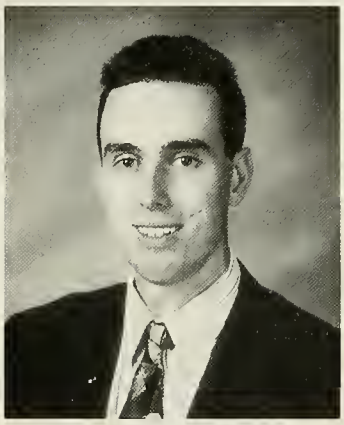

Gary P. Rollins
Computer Information Science

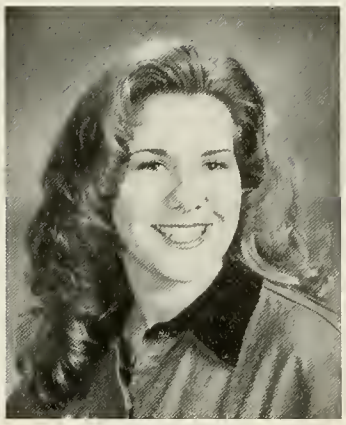

Jennifer K. Romig
Movement Science

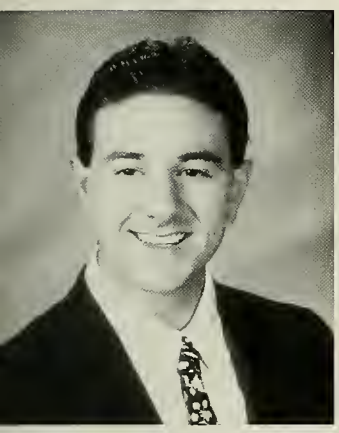

Gerardo Rosato
Movement Science

Janelle A. Roth
Criminal Justice

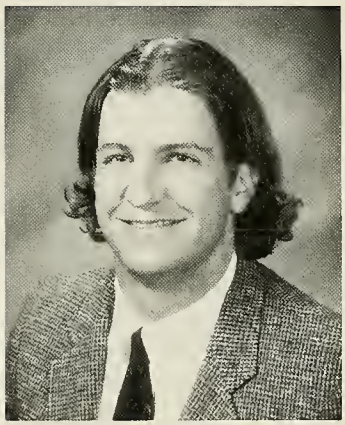

Brian F. Roust
Criminal Justice

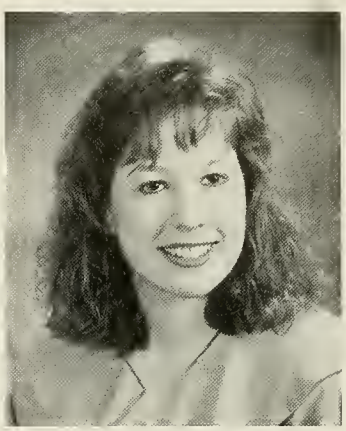

Wendy A. Roy
Elementary Education

Elizabeth A. Rozon
Criminal Justice

Lisa J. Rucki
Elementary Education

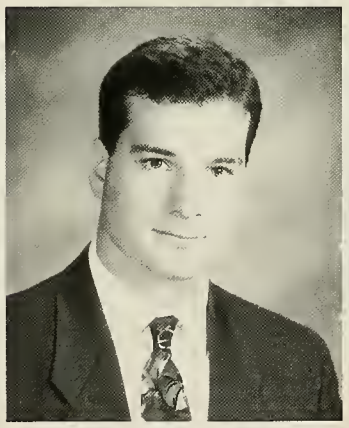

Neil P. Russell
Criminal Justice

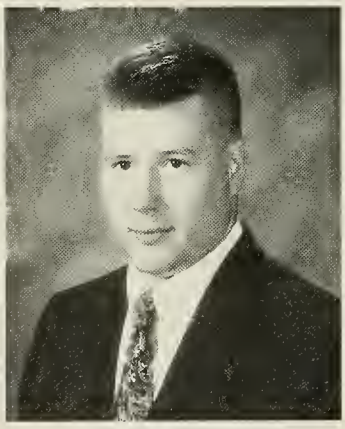

William E. Russell
Criminal Justice

Shelley J. Ryan
Mass Communication

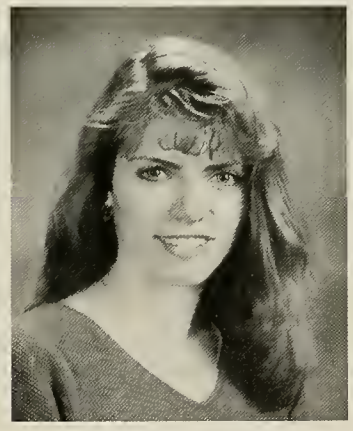

Catherine L. Rypysc
Business Management

Stacy L. Sagendorph
Political Science

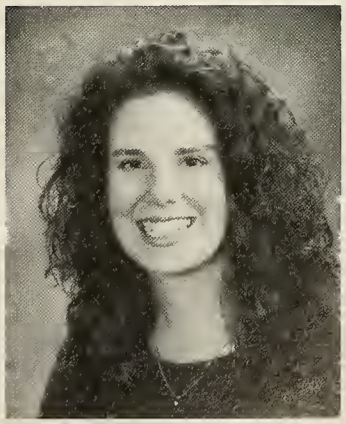

Jennifer L. Sanford
Business Management

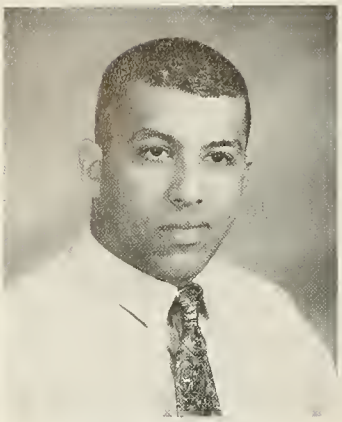

Carlos R. Santana
Computer Information Science

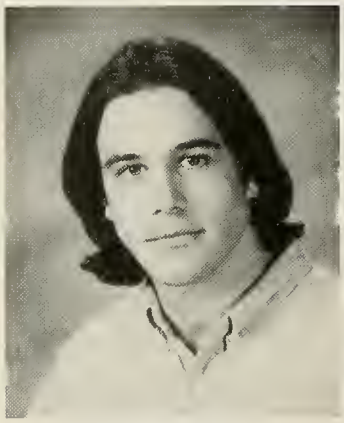

Todd D. Santos
Mass Communication

David M. Sartori
Elementary Education

Christopher M. Sault
Criminal Justice

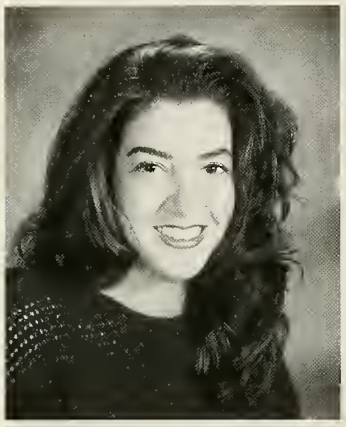

Cara M. Scalesse
Special Education

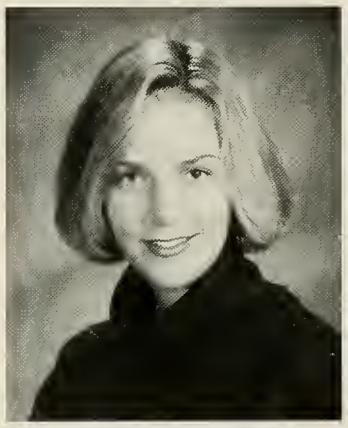

Anne C. Schaefer
Psychology

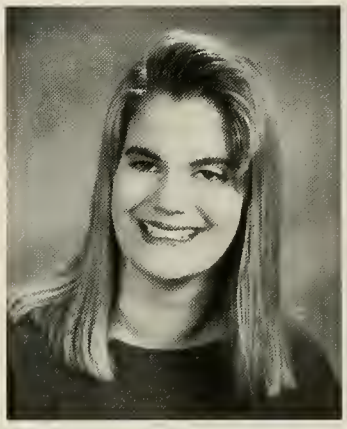

Lauren M. Selvitella
Mass Communication

Cynthia A. Senecal
Biology

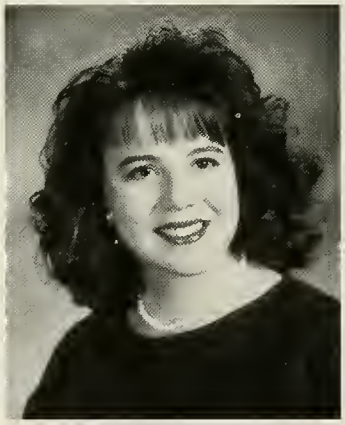

Kimberly M. Shea
Elementary Education

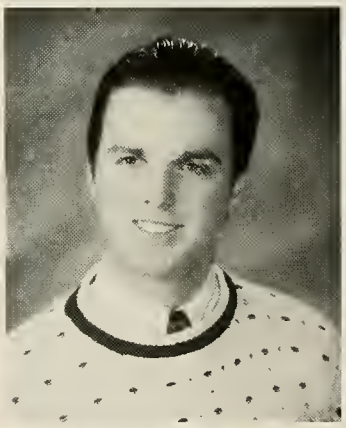

Robert M. Shultz
Mass Communication

Laura B. Siekman
Elementary Education

Catharine A. Skidmore
Elementary Education

Jamie B. Slavin
Business Management

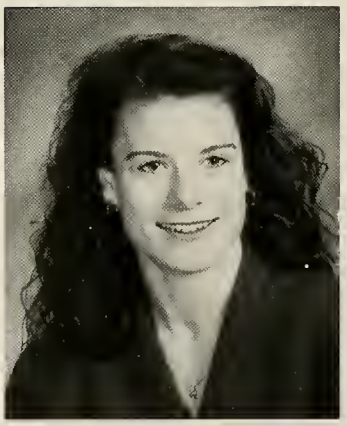

Paula J. Smalarz
Elementary Education

Aimee M. Smith
Criminal Justice

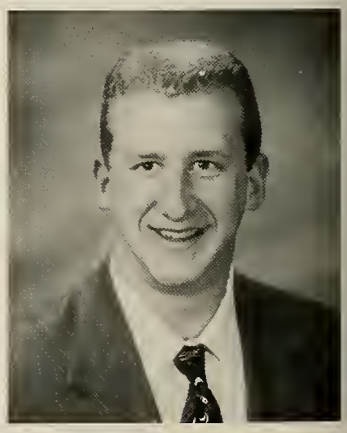

John F. Sobieski
Criminal Justice

Joanne M. Sobutka
Business Management

Vanda Sodre
Elementary Education

Kristen S. Sorensen
Elementary Education

Robert Stack
Business Management

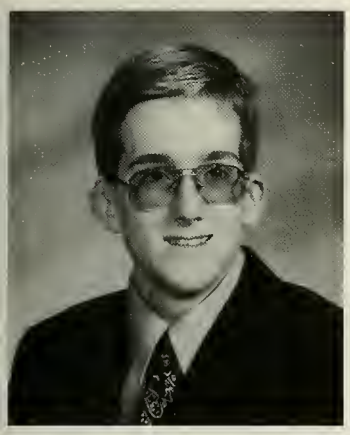

Keith A. Stanisiewski
Business Management

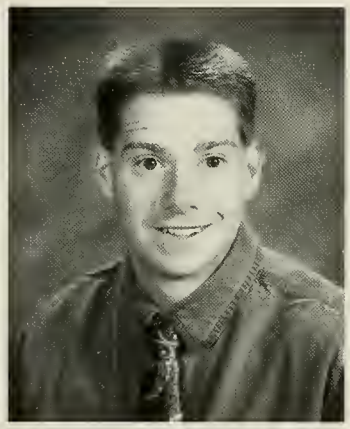

Todd Stanley
Business Management

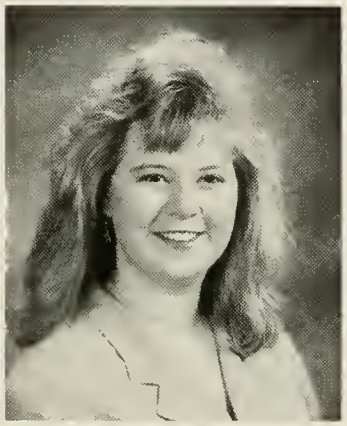

Christa Ann Staples
Criminal Justice

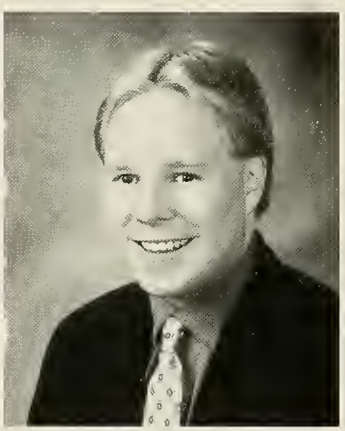

Douglas Stefancik
History

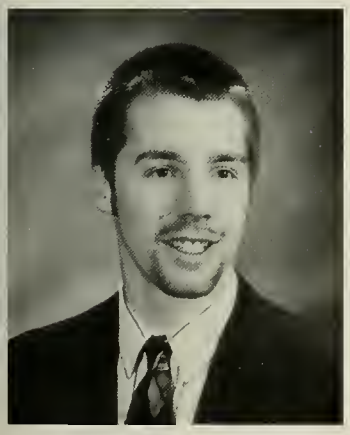

Robert B. Stone
Elementary Education

Erin K. Sullivan
Mass Communication

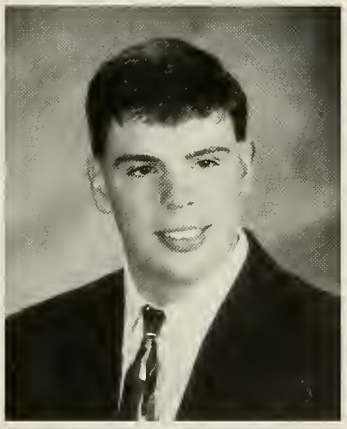

Jeffrey M. Sullivan
Criminal Justice

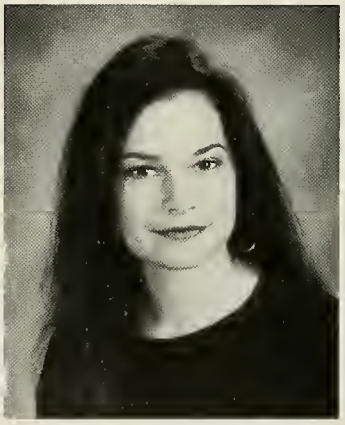

Meghan L. Swan
Mass Communication

Jennifer M. Sweeney
Business Management

Kathleen A. Sweeney
Mass Communication

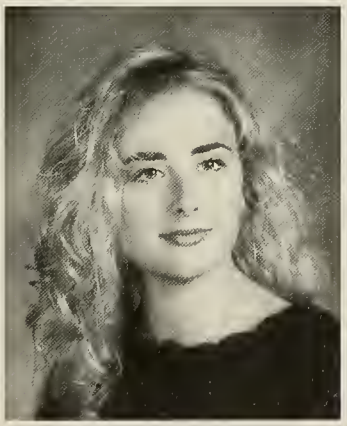

Serena M. Swingle
Mass communication

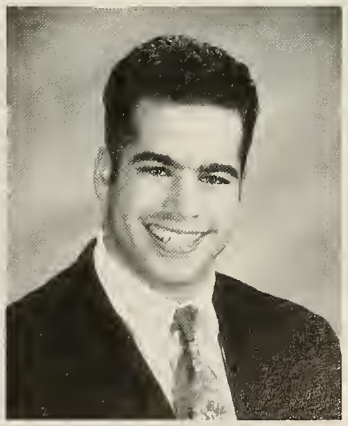

Anthony D. Tambascia
Criminal Justice

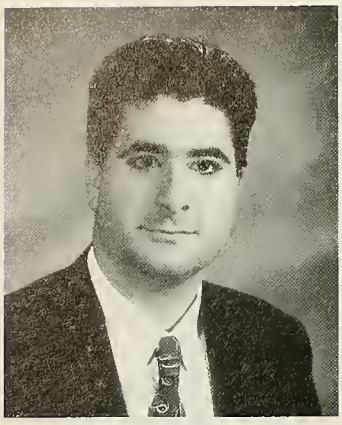

Kevin P. Timmins
Mass Communication

Carmen N. Tirado
Psychology

Amy S. Toigo
Art

Nicole M. Trask
Elementary Education

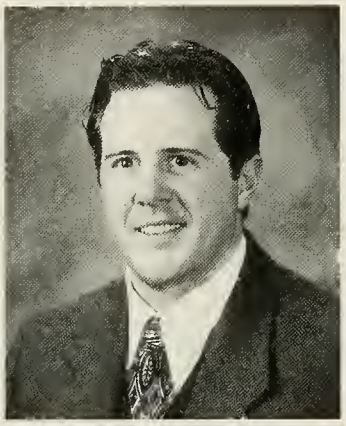

Jason C. Trombly
Criminal Justice

Nadina C. Trushaw
Applied Chemistry

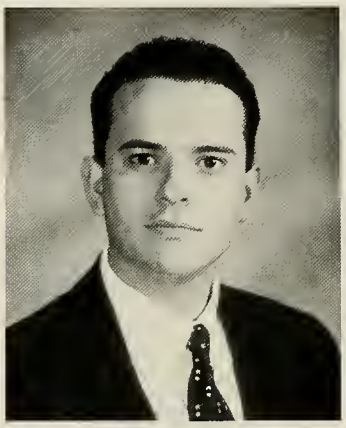

Luis M. Vala
Criminal Justice

Rebecca Varela
Sociology

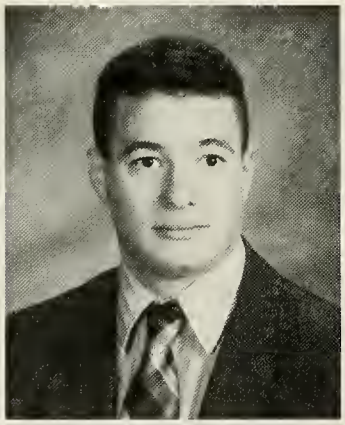

Christopher L. Vella
Regional Planning

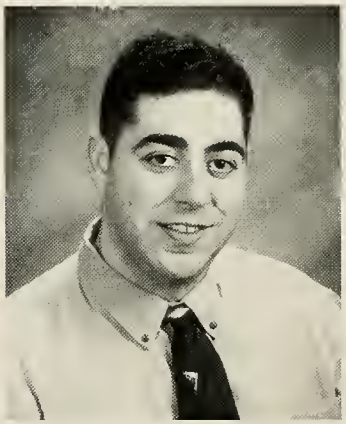

Benjamin A. Vincelette
Psychology

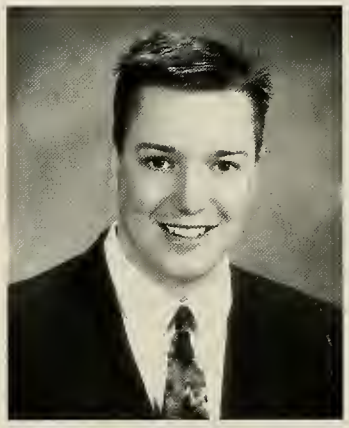

Brian T. Waller
Business Management

Kara L. Walsh
Art

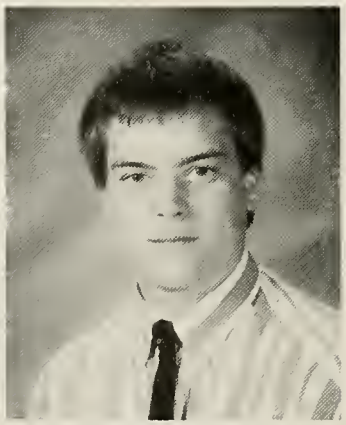

Jamison Warren
Computer Information Systems

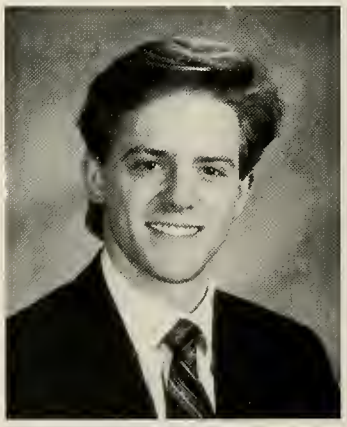

Damian Watson
Business Management

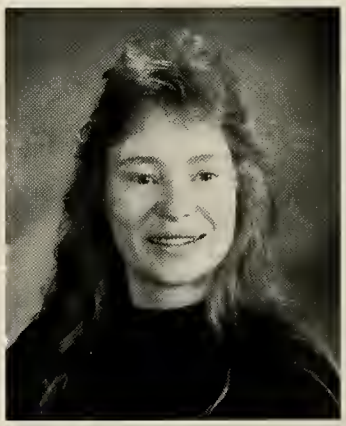

Ruth-Ann Watson
Business Management

Patricia J. Welch
Psychology

Tracy L. Wheeler
Psychology

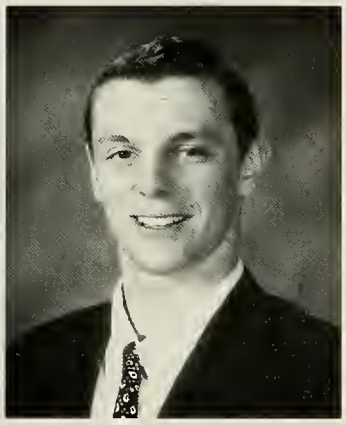

Erik F. Whynot
Political Science

Stephanie C. Wichmann
Elementary Education

Michelle C. Williams
Mass Communications

Thomas G. Williams
Liberal Arts

Shelly A. Wood
Business Management

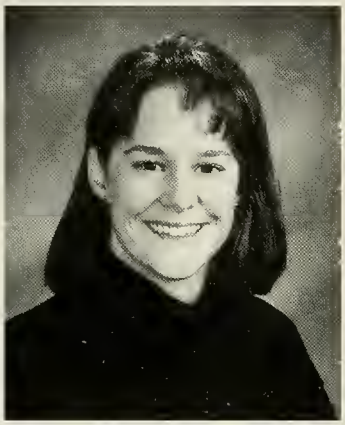

Sherri L. Woolhouse
Mass Communication

Meaghan J. Woolrich
English

Kristen Wright

Andrea R. Wynn
Sociology

Dominique Wynn
Biology

Peter J. Yerardi
Business Management

Michael T. Young
English

Jennifer L. Zaik
Biology

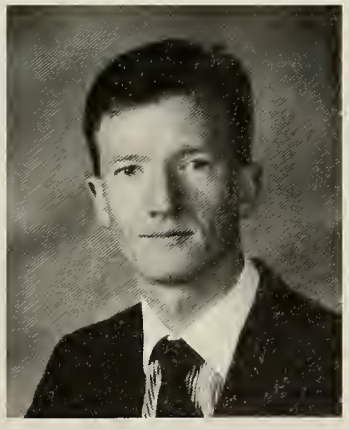

Andrew P. Zyla
Political Science

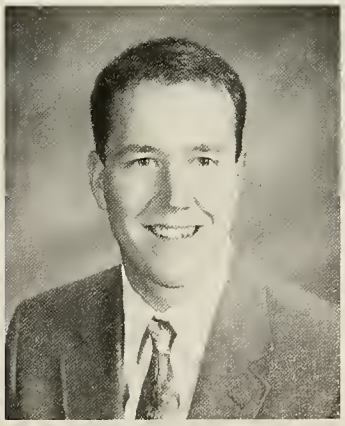

Jeffery L. Sweet
Art

Commencement 1995

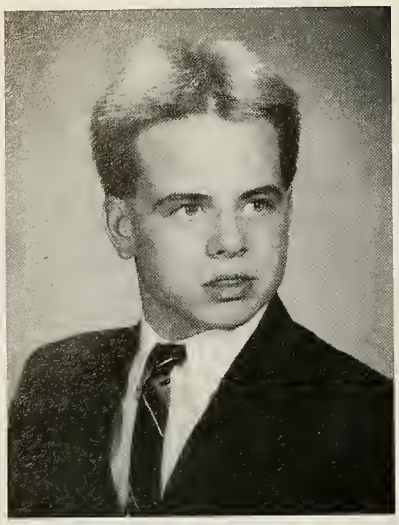

Mathew P. Connors
Music

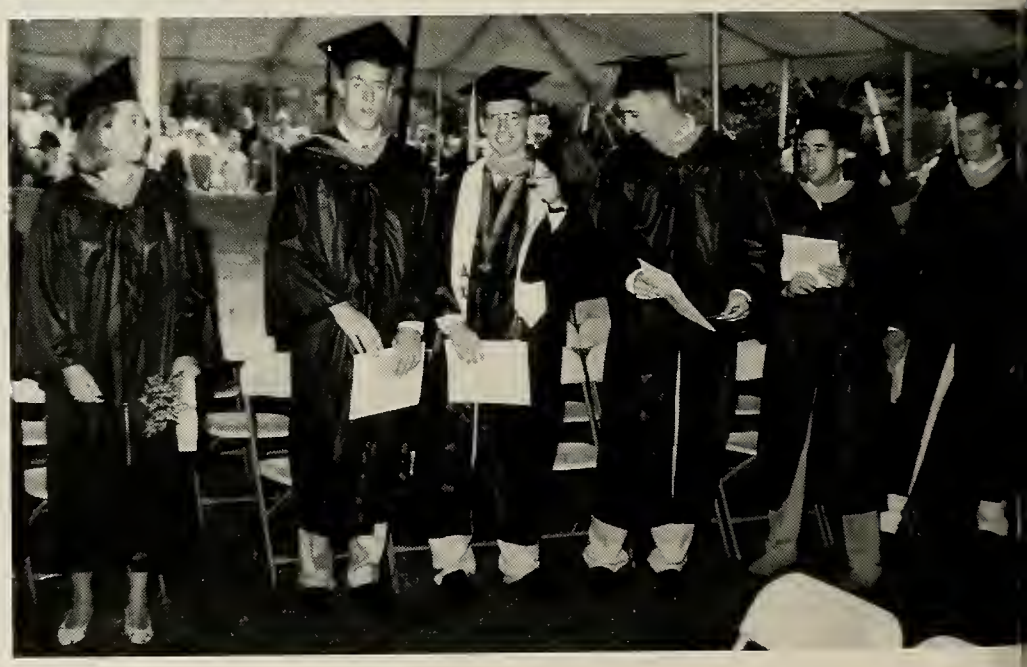

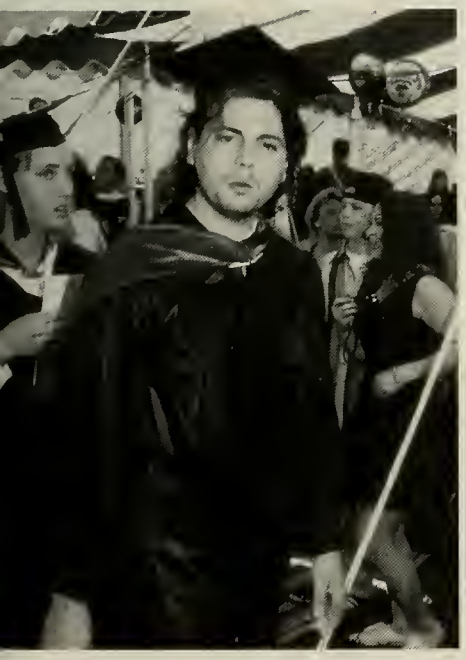

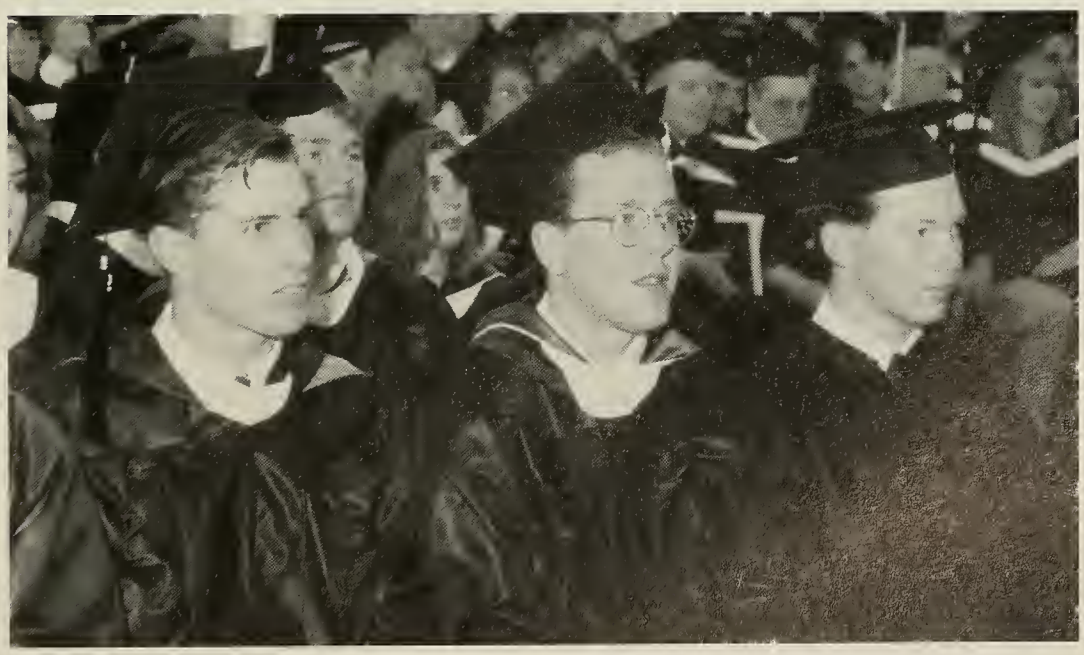

Commencement 1995

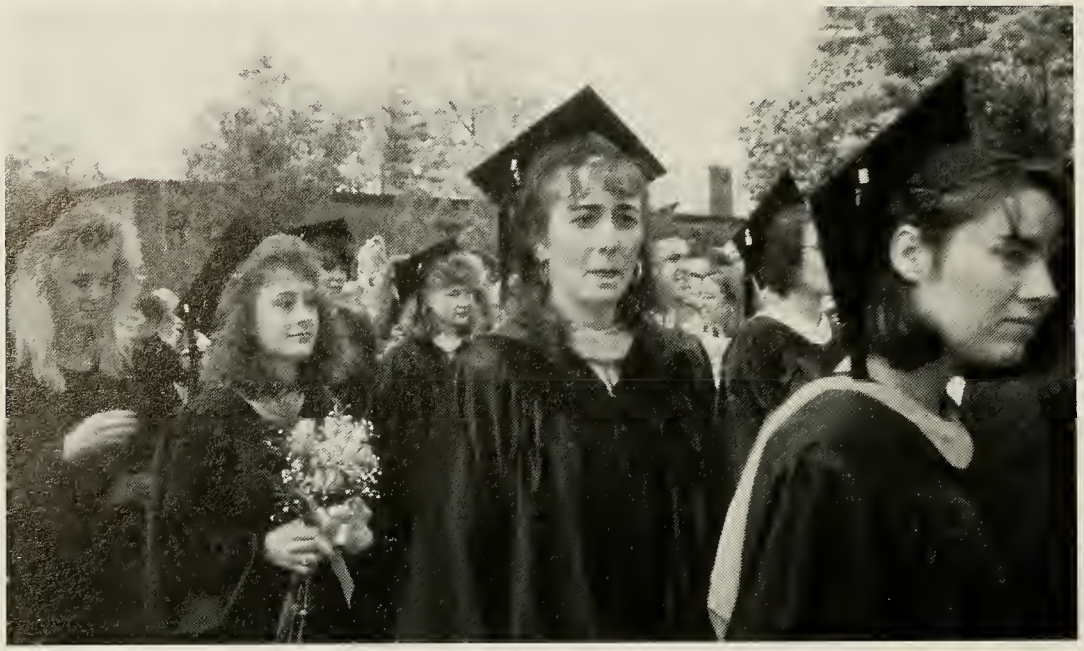

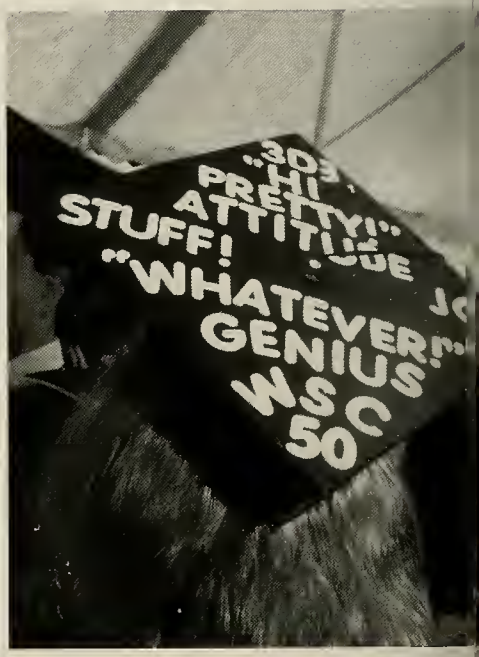

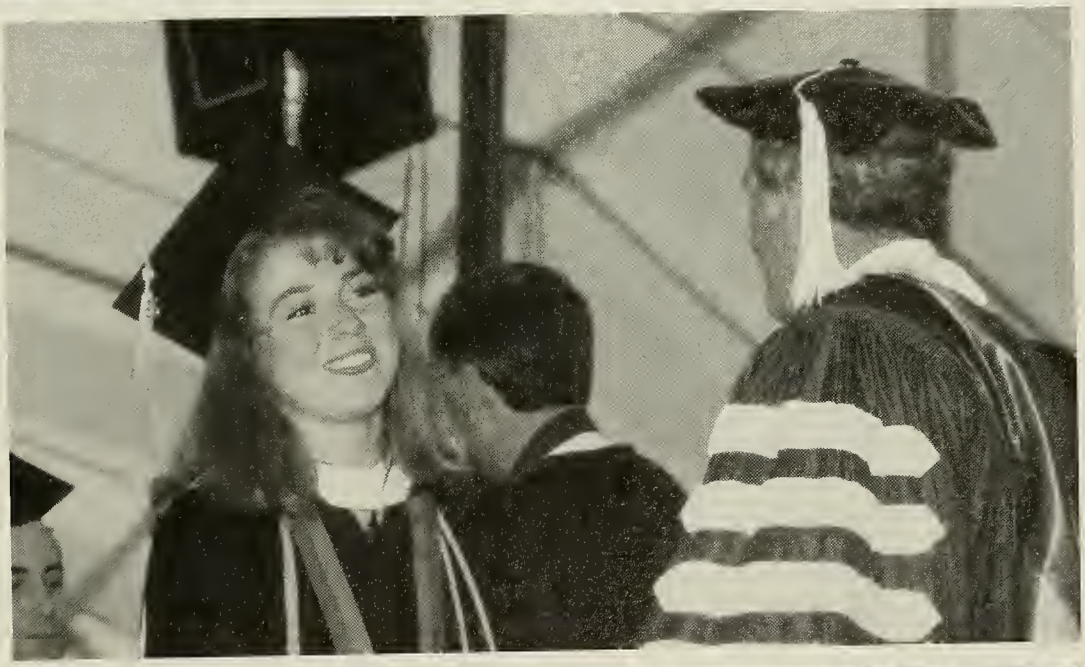

Commencement 1995

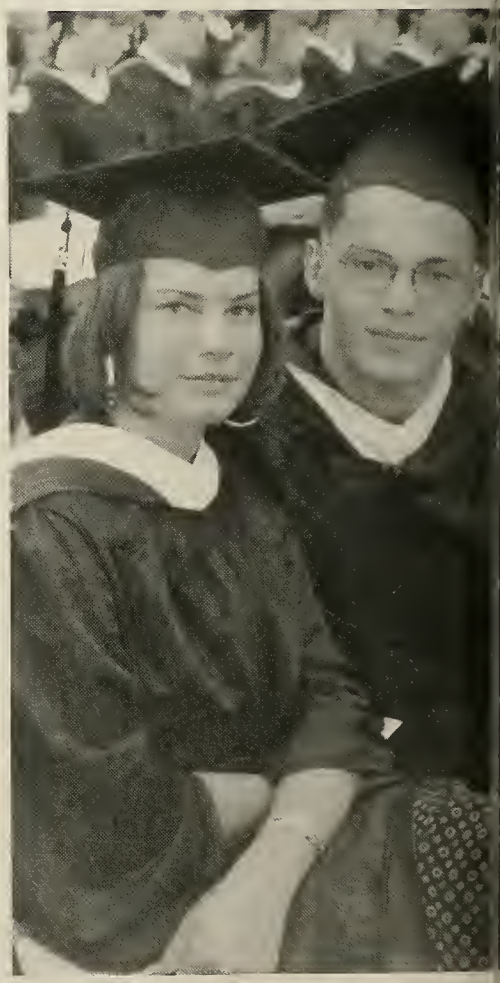

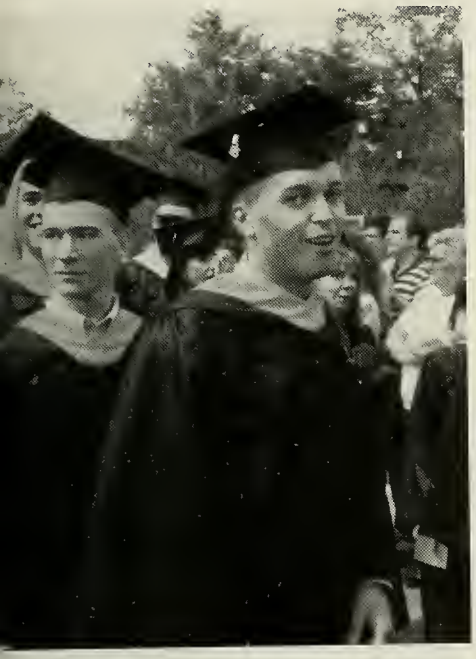

Commencement 1995

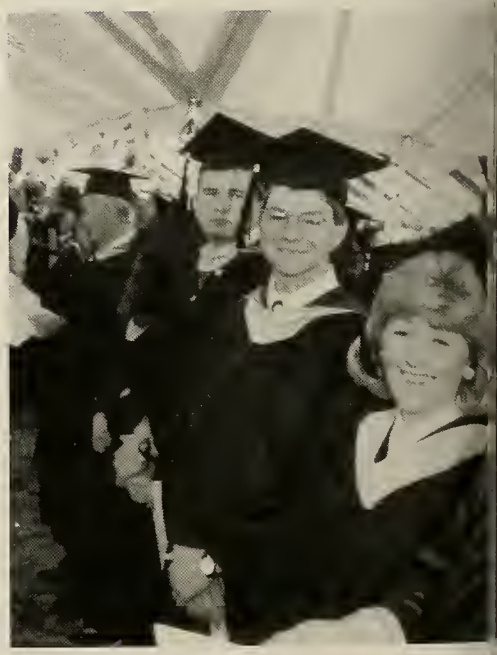

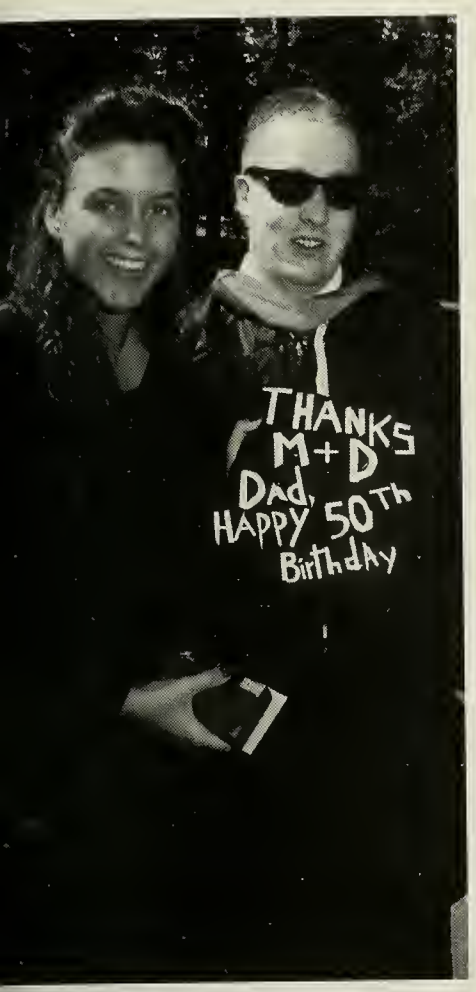
THANKS
M+D
Dad,
HAPPY 50th
Birthday

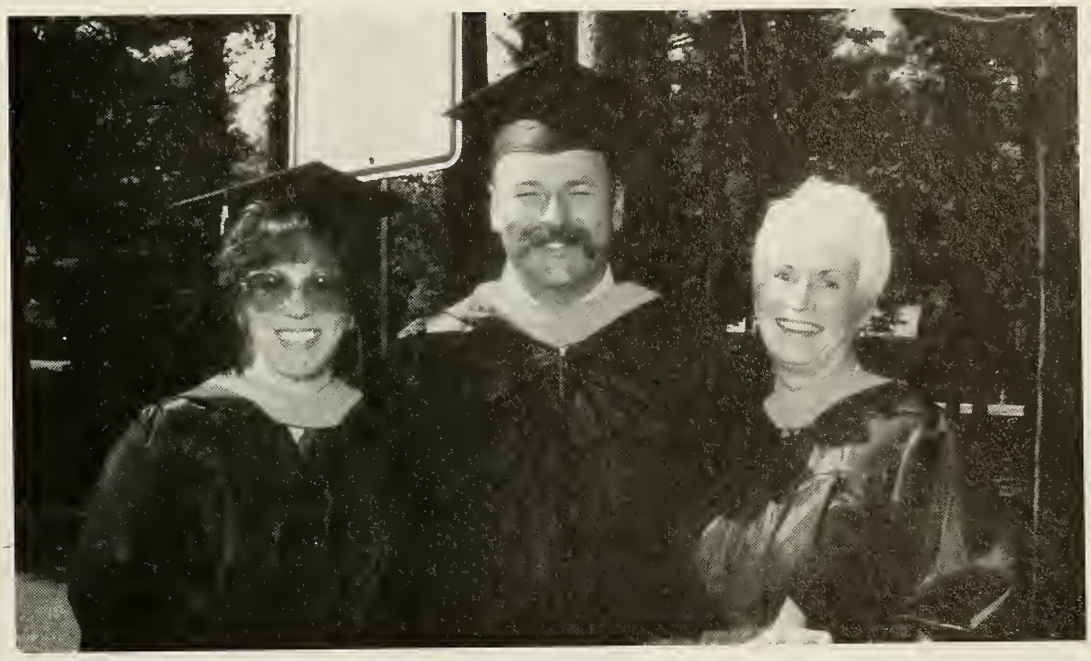

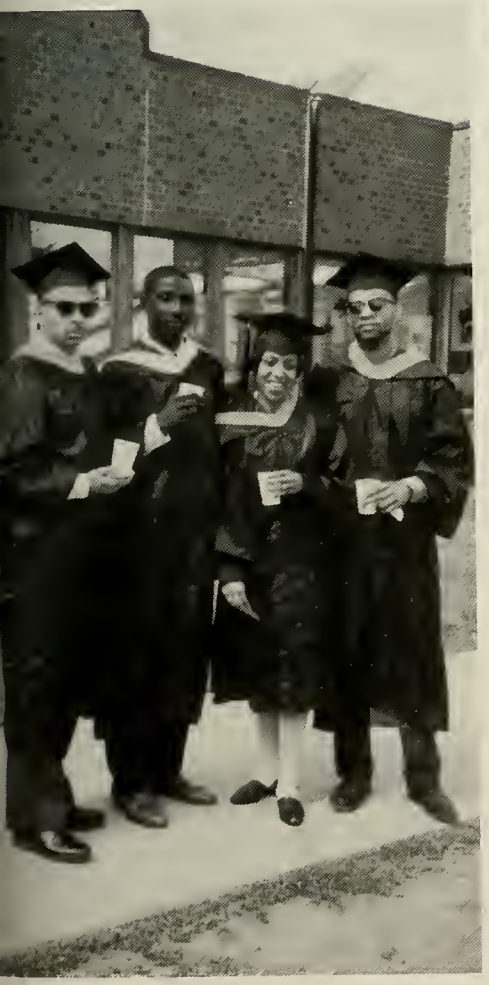

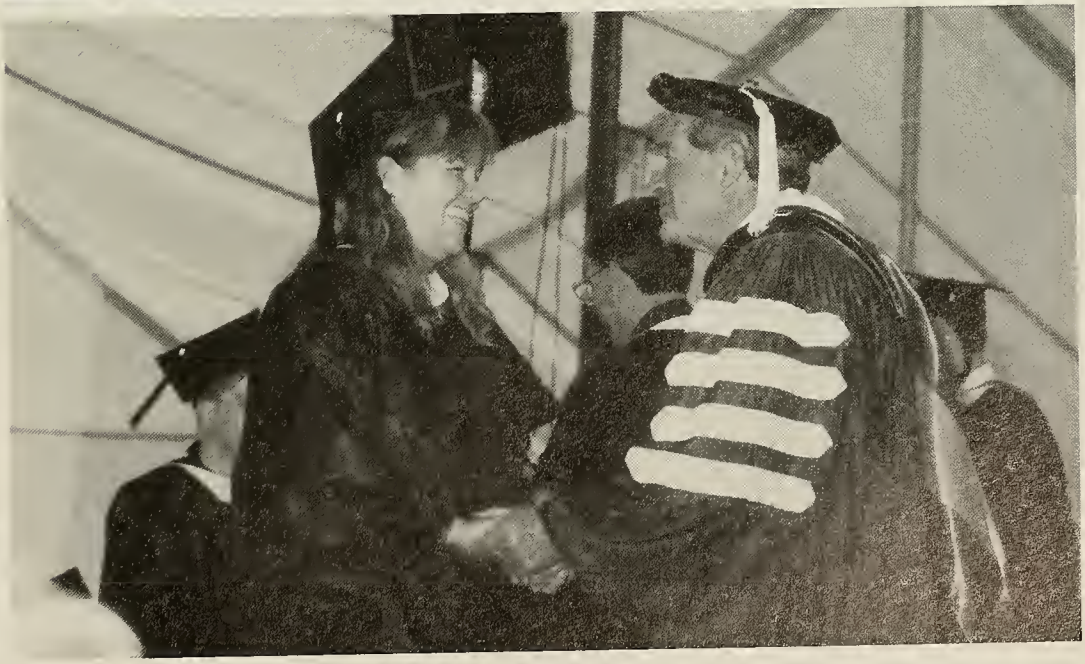

Commencement 1995

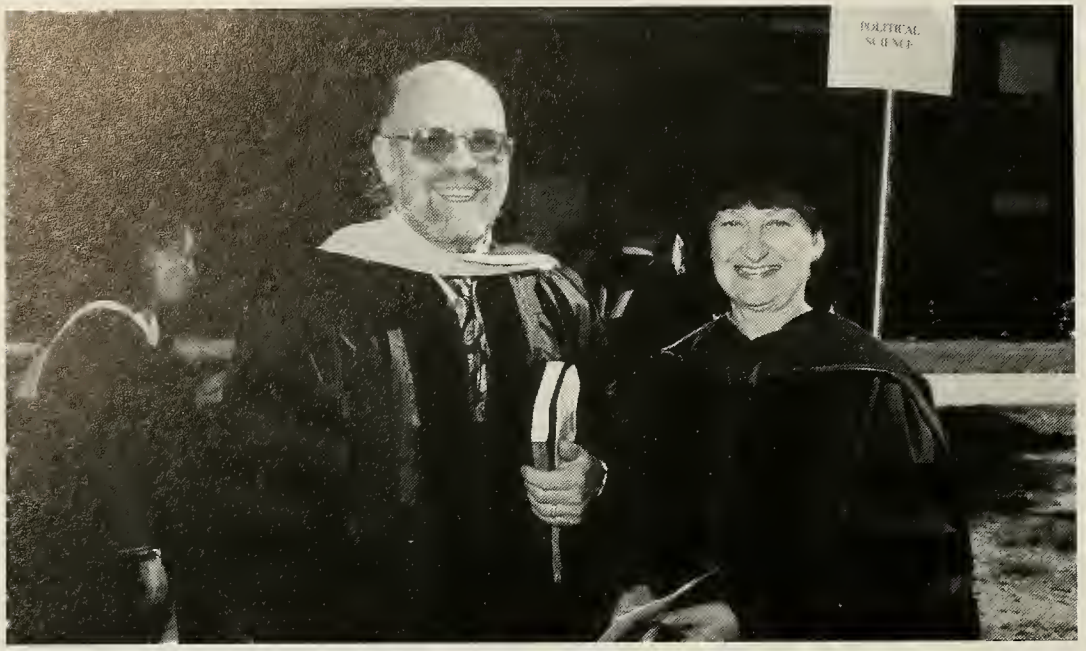

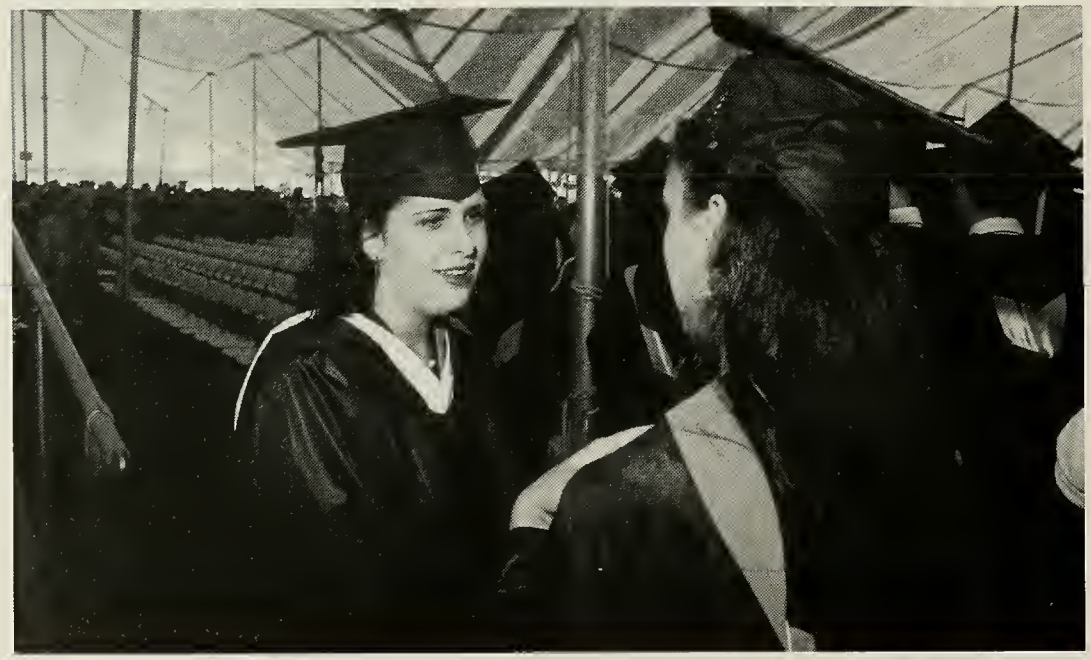

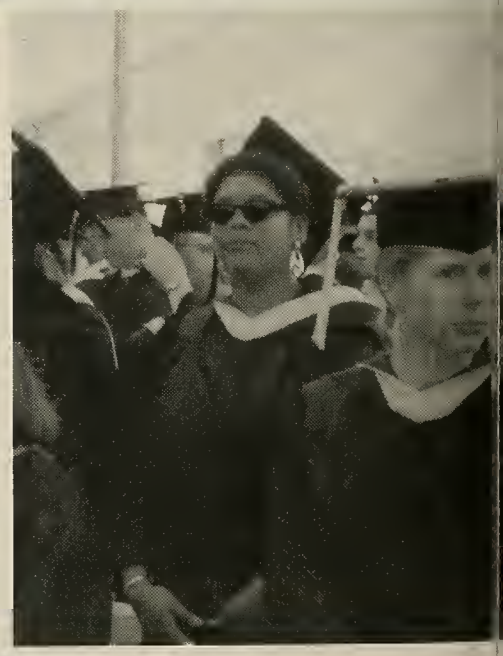

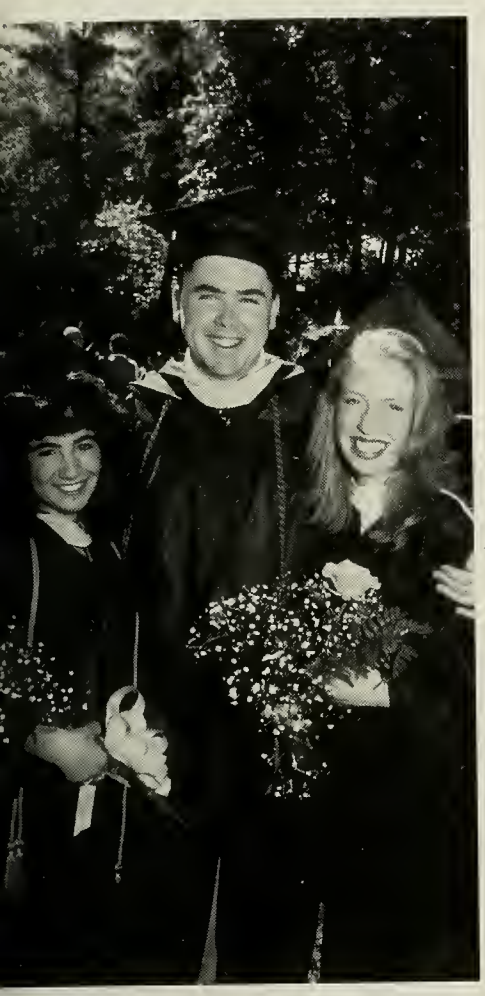

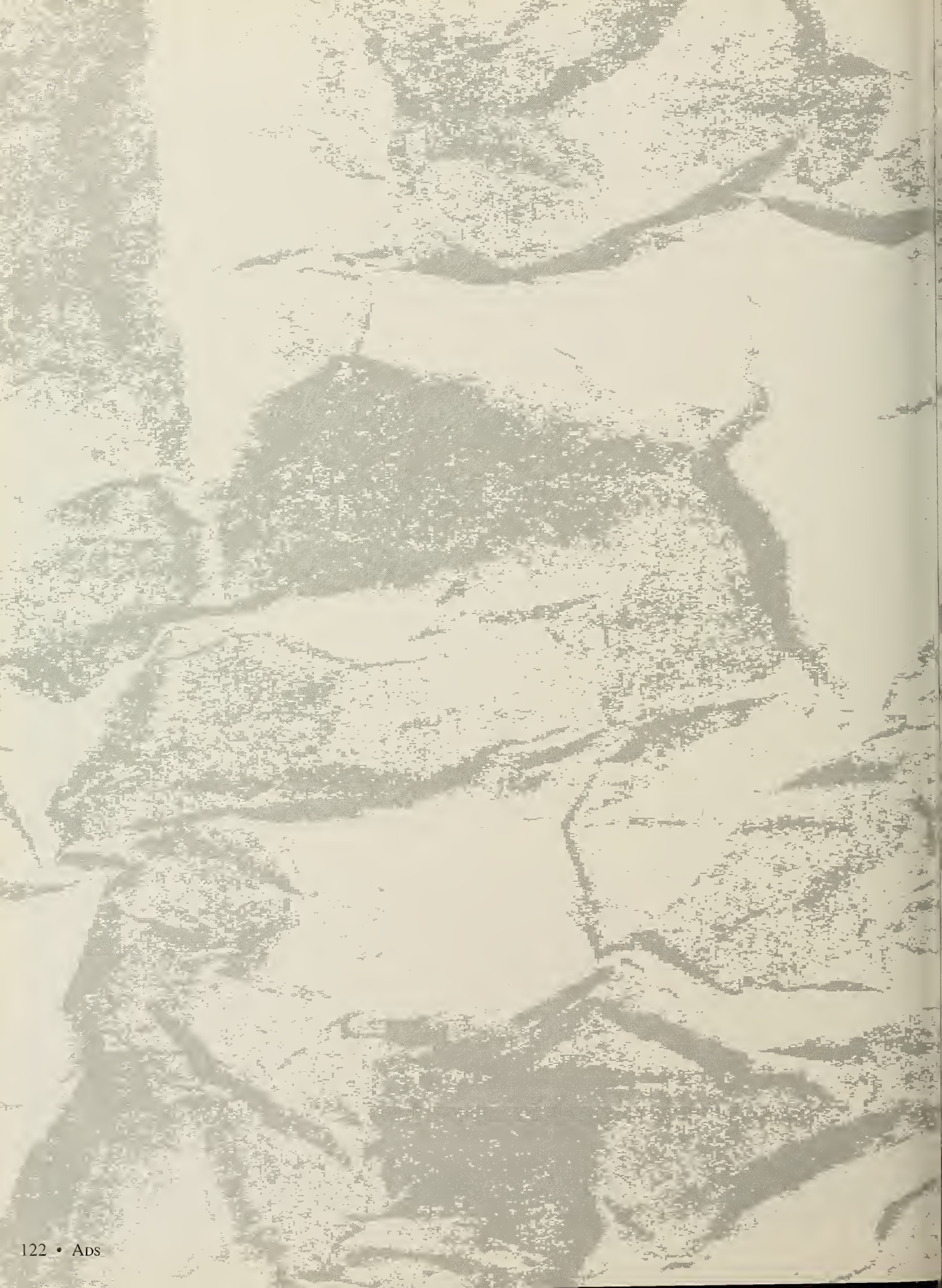

Ads

We're Doggone proud of you, Brian Roust- Love Ya!
Killi and Frenzy
Dad, Mom, Tim & Caroyln

PATTI

As you continue your journey through life, carry with you our love. Strive for that which you desire, let happiness be your success. Touch those around you as you have touched- your life will always be full.

Congratulations on a job well done! We hope you share our pride. Love always,
Mom, Dad, Jason

Jennifer Lange

Congratulations Jennifer- We are so proud of the great job you've done- All our best wishes go to you in your future endeavors. Look out world- Here she comes!

Love Mom, Dad. Kelley and Tip Toe

Congratulations Kelly-

We Love You-
Scott, Julianne, Bobby, Melissa,
Morris, Kodi, Debby, Dad, and
Louie

Congratulations Linda!
We Love You-
Mom & Dad

Michael L. Young

Your achievements give
Testimony to you efforts and
mirror your virtues of love
and integrity.

With Pride,
Your Parents
Love,
Mom & Dad

Moose
Ken
Jeremy
LB
Steve
Dan

Your college years produced many happy memories. Such shared experiences formed friendships which will remain bonds through time. These relationships enrich and strengthen your lives. May all your futures hold and success!

The Unsworth Family

Colleen Bean

Congratulations Colleen, We are so very proud of you and your outstanding achievement!

We love you,
Dad, Addy, Luann, Steve,
Jackie and Nick

Kris- We are all proud of you!

Love,

Mom, Dad & Sisters & their Families

When you were just a little girl, you observed the world around you and often you would say, "When I grow up ... ." We have watched you grow and change, set goals and achieve them. Today, you stand before us all " grown up " and we are very proud of you!

To Steph with much love
from Mom and Pop

To Ken:

Congratulations! You did it. We 're all proud of you.

Love Mom & Dad
Jenn & Bill
Erica

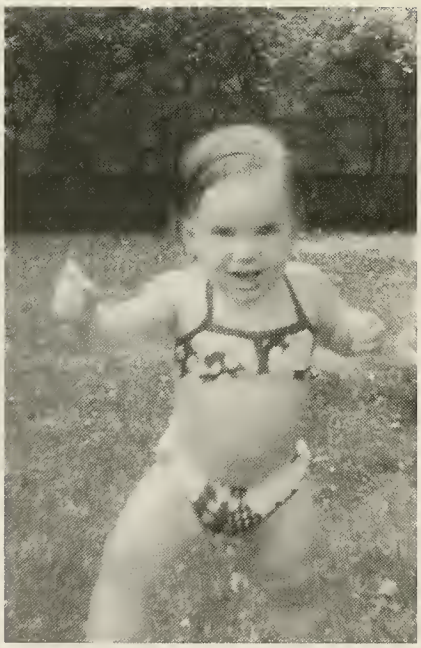

Congratulations ! We're very proud of you!
We love you!
Mom & Dad
Kyeesha & Hope

Dear Michaela-
We're so very proud of you! You're simply the best ---
Better than all the rest!
Congratulations !!!
Love Mom- Dad
Leah & Mike

Dear Katy, You are still one in a million and we are all so proud of you! Congratulations ! Love,
Mom & Dad
Erin & Mike

Dear Marlene,
We know it wasn't easy but yet you persevered and we're so proud of you. We love you!
Mom & Dad
and all the "REAL MCCOYS"

Dear Kris,
Our first college Graduate! May the rewards of your hard work be Abundant.
With love,
Mom, Dad, Mike & Keith

Stephanie,
It's hard to put into words how very proud we are of you.
Congratulations!
Love,
Mom, Dad & Steve

Tara, Congratulations ! You'll make a wonderful teacher. We're all very proud of you and hope all your dreams come true.
Love, Mom, Dad, Kernin & Kathleen

Kristen Sorensen~ A teacher affects eternity~ Welcome to the other side of the desk. We are very proud of you!
Love,
Mom, Dad, Erik

Christine, I'm so proud of you!! You have everything it takes to go out and make a difference ~ Your love for life, children, respect for yourself and much love from your family.
You are ready to take that giant step. Ryan knows you have plenty of "shoes" to step out in.
We love you,
Mom & Ryan

Dear Lauren,
You are as beautiful now as you were twenty one years ago. You are a wonderful young woman with tremendous potential. Congratulations on four years of hard work that have flown by. We wish you all the success and hapiness that life can bring because you mean so much to us.
Love,
Mom, Dad, Julie & Jimmy

Dear Kristen, From the first time we held you in our arms, we cherished every precious moment of watching you grow into the beautiful woman you are. We are proud of you and all that you have accomplished.

Love you (kissy face),
Mom & Dad

Dear Brian,
Congratulations! ~ We're very proud of your accomplishments! ~
Good luck in "Grad" school.
Love~ Mom, Dad, Ken & Tycks

Dear Brooke
Congratulations and Best Wishes. We are so very proud of all you have achieved. Good academics, four years on the Swim Team and Co-Captain! Your future is bright and glorious - we know you will shine

Love,
Daddy, Mamma and Skye

Mom, Dad and Bob feel so priveledged as we join you in celebrating your latest achievement, Pam.

Congratulations Kevin,
We are all proud of you!
Love,
Mom, Dad, Kerri & Erin

DEAR APRIL,

"This feather may look worthless but it comes from afar and carries with it all my good intentions."

LOVE,

DEN, MOM, & MEREDITH

René,
Congratulations- You did it! Your "Special Kids" are lucky! Enjoy Ireland- You've earned it.
With Love & Pride,
Mom, Dad, Michael, Lisa & Family

To Anne,

Congratulations!!!
You did it and we're really proud of you.

Mom, Dad, Beth & Jay

Lea,
You have a strong, beautiful spirit within you.
A spirit that is capable of taking you as far and as high as you want to go.
We have seen so many of your strengths.
We appreciate your wisdom, courage, wit and loving nature.
We know there are great things out there for you, and it's within your power to make them happen.
We believe in you and know you have what it takes to follow your dream.
Let that strong, beautiful spirit of yours, which has touched us in so many ways, be your guide.

Love,
Mom, Dad & Will

TO KARA WITH ALL
OUR LOVE AND PRIDE.
DAD, MOM,
CHRIS, CHERIE,
SHAWN, STACEY,
BRANDY & REECEY

A time full of hope
Of exspecting the best
Of spreading your wings
And leaving the nest
A time of fullfillment
Of making the grade
Having pride in yourself;
Achievemnts you've made
A time to remember
To know in your heart
Our love's with you always
As it's been from the start

Congratulations, Dion.
We're very proud of you. We love you!

Herb, Phyllis,
Shane & Chad

I find the great thing in this world is not so much where we stand as is in what direction we are moving.
Congratulations Mark.
Love you.
Mom & Dad

Congratulations Amy.
You did it! We're so proud of you.
Love,
Dad, Mom,
Sarah & Kathleen

Elizabeth Michelle O'Neill
What a ride... Paint your own landscape, the next view is yours forever. We're with you 100%.
Congratulations!
Love always,
Mom, Dad
Billy & Michaela

MATTHEW P. CONNORS
As your name denotes you are truly -
"God's Gift"

We Love You!
Mom & Dad

Christopher Michael Dupont

"Climb the mountains and get
their good tidings
Nature's peace will flow into you
as sunshine flows into trees.
The winds will blow their own
freshness into you,
and the storms their energy
while cares will drop off like autumn leaves."

(John Muir)

Love, Mom, Dad and Lynne

"If you can take the resources that surround you
And use them in the way you feel you,
You'll be successful . . . and those around you
Will be richer for your womanhood."
Barbara Burrow

Janey,
You reached the top.
CONGRATULATIONS. . . . . We are so very proud of you ! ! ! !
We love you,
Mom, David, Shannon, Nan & Grampie

Stacey- We are so happy for your success! You are now well started on the road to your future. "Drive" carefully. Follow your heart. It is a special one! We love you! Mom, Dad, Katie & Andy

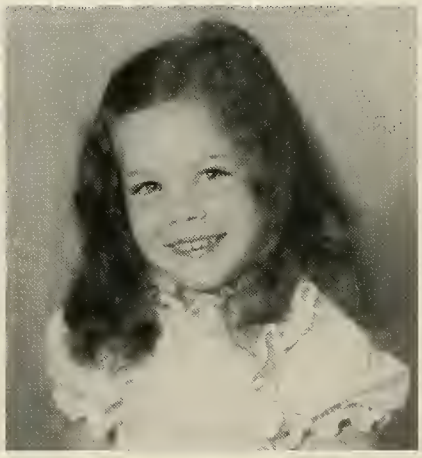

Jamie, I'm so very proud of you!
Love, Mom

TEKOA 1995
Wishes to Thank
All Our Advertisers and Supporters

We're proud of you-

Congratulations John!

You're on your way to

2008

Dad, Mom, Jimmy,

Kathy, Lisa

Bob Shultz~ Follow your dream, Bob. From Mom & Dad

Brian Hayes~ Congratulations! Brian you did it. Love Mom, Dad, Sean

Timalie Glencross~ Congratulations Timalie, Love Mom, Dad, Bill, Missy & Joe

Nikki Trask~ Nikki, Congratulations! We love you very much! Mom, Dad, Jen, Jon & Jeff

Laura Siekman~ Congratulations Laura, We're very proud of you. Love Dad, Mom, David & Stephen

Joy Lawler~ You continue to bring us Joy. We are proud of you and love you very much. Dad, Mom, Jeff & Scott

Julie Goldbaum~ Congratulations Julie - You did it! We are very proud of you. Love, Mom, Dad & Stacey

Nicole Bousquet~ We are soooo.... proud of you! You have achieved so much in a short period of time... now another chapter of your life un folds, and may it be the best ever! All of our love always, Mom, Dad & Andrew

Justine Mullaney~ Congratulations Justine. Love Mom, Dad, Mike & Tricia

Christina, we are so proud of you. Love Mom, Dad & Tim

Jeff~ When you reach for the stars, you'll never come up with a handful of dirt!

Congrats Melan~ Clark, We luv you.

Kudos to Celeste from Gramma, Papa, Mom

We are so proud of you! Jay love Dad, Mom, Brian, Faith

Kerry Allen~ Congratulations, We love you! Mom & Dad

We're proud of you Craig. Love Mom, Dad and your family

Jim, we're proud of you- Love Mom & John

Shosh, so glad you made it, we're very proud of you. We love you! Ma & Dad

Tara, Congratulations- We are proud of you- Go for it!

JOSTENS